

583.



# INDEPENDENT JEWELLERY VALUATIONS

GEMMOLOGIST - APPRAISER - EMAIL IJVNZMAIL@GMAIL.COM - PHONE 09 630 5731 021 280 1223

1 October, 2020

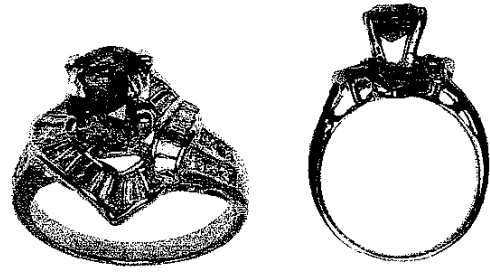

AGENT - To Whom It May Concern  
CLIENT -

## VALUATION FOR RETAIL REPLACEMENT ONLY - R.SG3393-1

1x 18ct Ceylonese Sapphire and diamond dress ring

METAL	- 18ct, stamped: 750	
MANUFACTURE	- One piece cast, rhodium plated	
SHANK	- White gold 2.25mm tapered semi-round, square edge	
SHOULDERS	- White gold continuation of shank, upswept channel set	
SETTINGS	- White gold oval 4 claw and channel set ribbon surround	
SIZE	- L	
WEIGHT	- 4.91 grams	
CONDITION	- Excellent	
SAPPHIRE	- 1x approx. 8.07x 6.33x 4.03mm oval brilliant cut	reported = 1.78 ct
GRADE	- light violetish blue (5PB 6/8), moderate inclusions, heat treatment, grade 6/10 of Sri Lankan (Ceylonese) origin, as per GIA coloured stone report 2205947959	
DIAMONDS	- 31x very approx. 1.5- 2.8mm straight and tapered baguette cut	est = 1.00 ct
DIAMONDS	- 7x approx. 1.8- 2.0mm round brilliant cut	est = 0.20 ct
GRADE	- Colour: H-I, Clarity: VS1-VS2, Cut/make: GD	
TDW	-	est = 1.20 ct

NB: Stones assessed in settings, diamond sizes and grades are approximate

**REPLACEMENT VALUE                    \$9,200.00**

Economic Factors -    NZD\$ = USD\$.67                    Gold = USD\$1967.00                    Plat.= USD\$934.00

  
SCOTT CRAIG  
DIRECTOR

FGAA GANZ  
- GEMMOLOGIST



MJVSNZ  
- REGISTERED APPRAISER

In my opinion the figures represent the value of the item for the purpose stated. I assume no responsibility for any action that may be taken on the basis of the appraisal- values can vary due to the subjective nature of some jewellery articles, differing retail margins and exchange rates. All amounts are in NZ dollars including GST. Diamonds are assumed to be natural unless stated and may require advanced testing to confirm if they are natural or synthetic. GIA grading is used for diamonds, Gemworld/Gemguide grading is used for coloured stones. Components are in sound wearable condition unless stated. Only non-destructive tests are used- unstamped metals may require further assay testing to confirm the exact composition. **Appraisals are not valid for reselling purposes**