

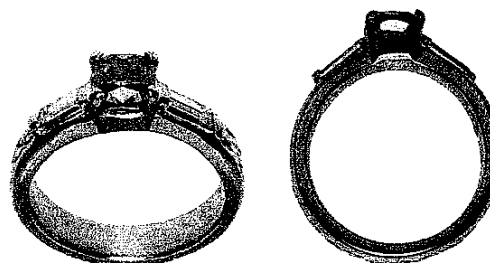

INDEPENDENT JEWELLERY VALUATIONS

GEMMOLOGIST - APPRAISER - EMAIL IJVNZMAIL@GMAIL.COM - PHONE 09 630 5731 021 280 1223

1 October, 2020



AGENT - To Whom It May Concern
CLIENT -

VALUATION FOR RETAIL REPLACEMENT ONLY - R.SG3376-1

1x Platinum and 18ct Diamond solitaire ring with shoulder diamonds

METAL	- Platinum and 18ct, stamped: Pt950 18K	
MANUFACTURE	- Handmade	
SHANK	- Platinum 4.22- 3.61mm reverse tapered semi-round, square edge, with inset yellow gold wire rope motif	
SHOULDERS	- Platinum rectangular end rub over	
SETTING	- Platinum square box 4 claw	
SIZE	- L ½	
WEIGHT	- 6.58 grams	
CONDITION	- Very good	
DIAMOND	- 1x approx. 5.43x 5.36mm cushion brilliant cut	est = 0.85 ct
GRADE	- Colour: Fancy light brown, Clarity: SI2-I1, Cut/make: GD	
DIAMONDS	- 2x approx. 4.34x 2.39mm baguette cut	est = 0.30 ct
GRADE	- Colour: I, Clarity: VS1, Cut/make: GD+	
TDW	-	est = 1.15 ct

NB: Stones assessed in settings, sizes and grades are approximate

REPLACEMENT VALUE \$7,600.00

Economic Factors - NZD\$ = USD\$.67 Gold = USD\$1967.00 Plat.= USD\$934.00

SCOTT CRAIG
DIRECTOR

FGAA GANZ
GEMMOLOGIST -



MJVSNZ
REGISTERED APPRAISER

In my opinion the figures represent the value of the item for the purpose stated. I assume no responsibility for any action that may be taken on the basis of the appraisal- values can vary due to the subjective nature of some jewellery articles, differing retail margins and exchange rates. All amounts are in NZ dollars including GST. Diamonds are assumed to be natural unless stated and may require advanced testing to confirm if they are natural or synthetic. GIA grading is used for diamonds, Gemworld/Gemguide grading is used for coloured stones. Components are in sound wearable condition unless stated. Only non-destructive tests are used- unstamped metals may require further assay testing to confirm the exact composition. Appraisals are not valid for reselling purposes