



The Jewellery Valuer
Professional gems and jewellery appraisals.

REF 915637, effective date 5/03/20

© copyright, SJ Crout 2020, all rights reserved, see customer agreement page three.

Wellington Agent
Jubilee Jewellers. 23 Waring-Taylor St. Wellington Central
(04) 471 2961
jubileejewellersnz@gmail.com

Net weight = 4.80 grams
Ring size = N

"Specific use valuation and appraisal report"

Jewellery appraisal and valuation service requested for the use of obtaining insurance on the item presented by Sharman Buckle
Not valid for resale or other uses as these may have different value opinions, see customer agreement on page three.

The Item, appraisal report

One yellow and white metal ring that has been stamped 18 ct. This is a custom ring it features three oval sapphires that have all been rub over set with white metal tops and double collets. These are separated by groups of three diamonds made in a similar way and arranged in triangles. The band thickens and pinches in toward the settings.

The overall height is 4.15 mm and the width is 6.27 mm. The band has a slightly rounded profile that measures 4.00 mm high x 1.30 mm wide at the shoulder and tapers to 1.95 mm wide x 1.12 mm thick at the base.

This ring has been handcrafted using a variety of techniques, which include hand assembly, using hand fabricated components with traditional hand forming, setting and finishing.

Condition, appraisal report

Claws show up to 10% wear, **Sides** show up to 5% wear, **Band** shows up to 5% wear.

This item was most likely made circa 1970. It has been well cared for and is in near new condition. All stones have been checked and found to be tight and secure in the settings at the time of inspection.

Gemmological appraisal report (with estimated characteristics)

Small diamonds

There are 6 small diamonds each is old single cut. Each measures 2.00 mm in width, the colour and clarity grades are H/SI and the total weight is estimated at 0.18 cts.

Estimated Coloured Stone Characteristics

- Type = corundum.
- Variety = sapphire.
- Shape and size = oval /faceted/5.50x5.05 and 2 @5.10 mm x 3.80 mm.
- Treatment = none observed.
- Clarity = moderate.

The stones shows very moderate surface wear and abrasions.

The **hue**, (or colour) is described as slightly violet blue.

The **tone**, (or darkness) is described as (7) On a Scale 1 to 9 where 9 is black and 1 is nil

The **saturation**, (or intensity) of colour is described (6) on a scale of 1 to 10, where 0 is low and 10 is vivid.



Note. It is normal practice for all coloured stones to be treated in various ways to enhance the colour and appearance. If there is evidence of treatment it is noted, if not, some may be assumed. Advanced gemmological procedures may be required to prove.

VALUATION REPORT (market explanation) with additional comments on page four.

This item has been most likely custom made in NZ, the exact item is not available, however comparable items are available through high end retail manufacturing jewellers, on a make on request basis. It has been valued in this market for market value new.

Market value (new)" sometimes called "replacement value" for a comparable item = \$2,600.00

In this case there is some very slight wear and therefore an adjustment has been made to allow for this and to represent the market value of the item, in its current condition.

Market value (In its current condition)" sometimes called "indemnity value", present day value or fair value = \$2,400.00

See pages 2-4 for further details / definitions of values /signed customer agreement and scope of work. This valuation and appraisal should be read in its entirety.

Accredited gems and Jewellery Valuer and Appraiser A1SCV™ AVS-GJV™ (A1V-Reg #0007)

See page 2 for further details

Charter senior member of JAANZ (Jewellery Appraisers Association of New Zealand)

Member of The Jewellers and Watchmakers Society of NZ (See notes on attached pages for more details.)

Fellow member of Gemmological Association (Gem-A) ,FGA. GIA Diamonds graduate ,Dg.

Member of Goldsmiths Guild. Trade certified manufacturing jeweller ,Master Goldsmith.

Signed S J Crout .



The Jewellery Valuer
Professional gems and jewellery appraisals

REF 915637, effective date 5/03/20

© copyright, SJ Crout 2020, all rights reserved, see customer agreement page three.

Wellington Agent
Jubilee Jewellers. 23 Waring-Taylor St. Wellington Central
(04) 471 2961
jubileejewellersnz@gmail.com

Net weight = 4.80 grams
Ring size = N

"Specific use valuation and appraisal report"

Jewellery appraisal and valuation service requested for the use of obtaining insurance on the item presented by Sharman Buckle
Not valid for resale or other uses as these may have different value opinions, see customer agreement on page three.

The Item, appraisal report

One yellow and white metal ring that has been stamped 18 ct. This is a custom ring it features three oval sapphires that have all been rub over set with white metal tops and double collets. These are separated by groups of three diamonds made in a similar way and arranged in triangles. The band thickens and pinches in toward the settings.

The overall height is 4.15 mm and the width is 6.27 mm. The band has a slightly rounded profile that measures 4.00 mm high x 1.30 mm wide at the shoulder and tapers to 1.95 mm wide x 1.12 mm thick at the base.

This ring has been handcrafted using a variety of techniques, which include hand assembly, using hand fabricated components with traditional hand forming, setting and finishing.

Condition, appraisal report

Claws show up to 10% wear, **Sides** show up to 5% wear, **Band** shows up to 5% wear.

This item was most likely made circa 1970. It has been well cared for and is in near new condition. All stones have been checked and found to be tight and secure in the settings at the time of inspection.

Gemmological appraisal report (with estimated characteristics)

Small diamonds

There are 6 small diamonds each is old single cut. Each measures 2.00 mm in width, the colour and clarity grades are H/SI and the total weight is estimated at 0.18 cts.

Estimated Coloured Stone Characteristics

Type = corundum.
Variety = sapphire.
Shape and size = oval /faceted/5.50x5.05 and 2 @5.10 mm x 3.80 mm.
Treatment = none observed.
Clarity = moderate.

The stones shows very moderate surface wear and abrasions.

The **hue**, (or colour) is described as slightly violet blue.

The **tone**, (or darkness) is described as (7) On a Scale 1 to 9 where 9 is black and 1 is nil

The **saturation**, (or intensity) of colour is described (6) on a scale of 1 to 10, where 0 is low and 10 is vivid.



Note. It is normal practice for all coloured stones to be treated in various ways to enhance the colour and appearance. If there is evidence of treatment it is noted, if not, some may be assumed. Advanced gemmological procedures may be required to prove

VALUATION REPORT (market explanation) with additional comments on page four.

This item has been most likely custom made in NZ, the exact item is not available, however comparable items are available through high end retail manufacturing jewellers, on a make on request basis. It has been valued in this market for market value new.

Market value (new)" sometimes called "replacement value" for a comparable item = \$2,600.00

In this case there is some very slight wear and therefore an adjustment has been made to allow for this and to represent the market value of the item, in its current condition.

Market value (in its current condition)" sometimes called "indemnity value", present day value or fair value = \$2,400.00

See pages 2-4 for further details / definitions of values /signed customer agreement and scope of work. This valuation and appraisal should be read in its entirety.
Accredited gems and Jewellery Valuer and Appraiser AiSCV™ AVS-GJV™ (AiV-Reg #0007) .

See page 2 for further details
Charter senior member of JAANZ (Jewellery Appraisers Association of New Zealand)

Member of The Jewellers and Watchmakers Society of NZ (See notes on attached pages for more details.)
Fellow member of Gemmological Association (Gem-A) ,FGA. GIA Diamonds graduate .Dg .
Member of Goldsmiths Guild. **Trade certified manufacturing jeweller** ,Master Goldsmith .

Signed S J Crout.

RM10

Peter Kerry
Registered Jewellery Appraiser
P O Box 5181
Wellington 04 4733441



Valuation for Insurance Purposes

A hand made cocktail ring of 18ct yellow gold and platinum, set with 3 oval Ceylon sapphires and 6 diamonds, all set in platinum topped yellow gold rub over coronets. 3 sapphires separated by 2 trefoils of diamonds all on a reverse tapered "D" section band measuring 1.59 – 2.20 x 1.35 mm Ø with swept up spear point shoulders.

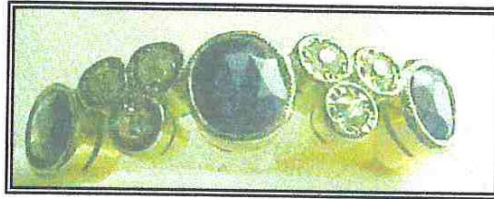

See photograph

Total weight of ring	4.85gm
Estimated weight of sapphires– by computer	1 x 0.80ct native cut 2 x 0.38ct native cut
Estimated sapphire Colours	Gem Dialogue P2B Zone 80% 30% black modifier
Estimated diamond weights – by computer	6 x 0.025ct Early European cut
Estimated diamond colour	I/J
VALUE FOR REPLACEMENT INSURANCE	\$3460.00

Diamond Grading Scales in descending order of quality/value

Make: Ideal - Very Good - Good - Medium- Fair- Poor

Colour: D - E - F - G - H - I - J - K - L - M - O

Clarity: IF - VVSI - VVS2 - VS1 - VS2 - SI1 - SI2 - I1 - I2 - I3

All metals have been electronically tested

No stones have been removed from their settings therefore colour and size are approximate only

The Replacement Value of this/these item/s is my opinion of current normal retail asking price for new item/s of this type and quality

I have examined the article/s listed and in my opinion the figures given represent the value of such article/s for the purpose stated

Values are expressed in NZ dollars, inclusive of GST

This appraisal has been prepared to the best of my knowledge and expertise, should any aspect cause concern please contact me.

The description of the article/s is as specific as possible with regard to physical components.

Gold = US\$325 per ounce

Exchange rate: NZ\$1.00 = US\$0.54

NOTE: Insurance appraisals are not valid for reselling purposes

Signed :

Peter Kerry Registered Jewellery Trades Valuer No. 20

17 April 2003

PK TA 3145

Peter Kerry Registered Jewellery Appraiser - P O Box 5181 Wellington 04 473 3441