

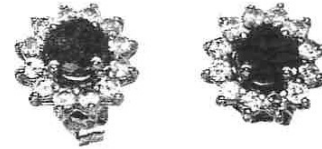

# INDEPENDENT JEWELLERY VALUATIONS

GEMMOLOGIST - APPRAISER - EMAIL IJVNZMAIL@GMAIL.COM - PHONE 09 630 5731 021 280 1223

11 January 2021



AGENT - To Whom It May Concern  
CLIENT -

## VALUATION FOR RETAIL REPLACEMENT ONLY - E.SG3522-1

1x pair of 14ct Emerald and diamond cluster earrings

METAL	- 14ct, stamped: 14K BH	
MANUFACTURE	- One piece cast	
SETTINGS	- Yellow gold round cluster head, central 4 claw setting, shared 3 claw surround	
FITTINGS	- Yellow gold wire post and friction scrolls	
WEIGHT	- 2.07 grams	
CONDITION	- Very good	
EMERALDS	- 2x approx. 4.18- 4.22mm round mixed cut	est = 0.45 ct
GRADE	- Medium bluish green (5G 5/8), heavily included, grade 4/10	
DIAMONDS	- 24x approx. 1.5mm round brilliant cut	est = 0.35 ct
GRADE	- Colour: H-I, Clarity: VS2-SI1, Cut/make: GD	

NB: Stones assessed in settings, sizes and grades are approximate

**REPLACEMENT VALUE            \$2,500.00**

Economic Factors - NZD\$ = USD\$.70

Gold = USD\$1787.00

Plat.= USD\$961.00

  
SCOTT CRAIG  
DIRECTOR

FGAA GANZ  
GEMMOLOGIST



MJVSNZ  
REGISTERED APPRAISER

In my opinion the figures represent the value of the item for the purpose stated. I assume no responsibility for any action that may be taken on the basis of the appraisal- values can vary due to the subjective nature of some jewellery articles, differing retail margins and exchange rates. All amounts are in NZ dollars including GST. Diamonds are assumed to be natural unless stated and may require advanced testing to confirm if they are natural or synthetic. GIA grading is used for diamonds, Gemworld/Gemguide grading is used for coloured stones. Components are in sound wearable condition unless stated. Only non-destructive tests are used- unstamped metals may require further assay testing to confirm the exact composition. **Appraisals are not valid for reselling purposes**