

Mike Millett Jeweller
First Floor
125A Emerson Street
Napier
021 934 617

OWNERS NAME
ADDRESS



PURPOSE OF APPRAISAL Insurance Replacement

Diamond Solitaire Ring.

1 diamond approx 6.85x7.05x4.48mm cushion shaped early mine cut, calculated approx 1.38ct, estimated I colour, SI1 clarity.
15ct, tested, rose gold handmade rounded band approx 3.1-2.7mm reverse tapered and 1.5-1.0mm thick, scalloped claw setting and underbezel.
Ring is in very good safe condition.
Finger size R full.
Total weight approx 3.27g.
New Replacement Value.

\$24160.00

Diamond Cluster Ring.

1 diamond approx 4.10x4.50x2.85mm off round early European cut, calculate approx 3.4ct, estimated G colour, SI clarity.
7 diamonds approx 2.80-3.00x1.65mm to 3.00-3.20x2.25mm early European and early Swiss cut, calculated approx .79ct total, estimated G/H colour, SI-I clarity.
18ct, stamped, yellow gold handmade rounded band approx 2.1-1.8mm tapered and 1.4-1.2mm thick forming knife edge shoulders to scalloped underbezel and lower bezel to outer setting row.
White gold, tested, rub set centre bezel setting and tops to outer settings.
Ring is in very good safe condition.
Finger size V full.
Total weight approx 3.17g.
New Replacement Value.

\$6820.00

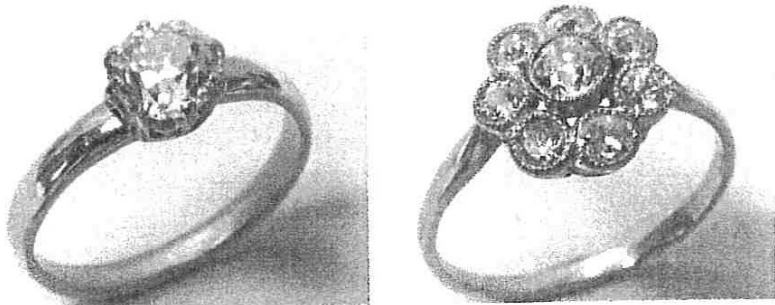

I have examined the articles listed and in my opinion the figures given represent the value of such articles for the purpose stated.

This appraisal has been prepared to the best of my knowledge and expertise, should any aspect cause concern please contact me.

Values are expressed in NZ dollars, inclusive of GST where applicable.

NOTE: Using this valuation for selling purposes may contravene the Fair Trading Act.

GST 15% US\$.71c GOLD US\$oz 1183 DATE 27.01.17

Julie Harris GIA GG JVS NZ

SIGNATURE:

The description of all articles is as specific as possible with regard to physical components. • Precious metals and gemstones are positively identified and described. Unless stated all stones have been assessed in their settings, weights are based on their physical dimensions. The apparent grading of stones may be influenced by the colour and style of the setting. • Faulty or worn components are described as such. • New replacement value is based on the current retail market for a similar quality new item. • Indemnity Replacement is based on a similar age, quality