

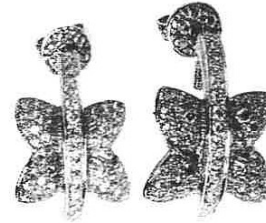

# INDEPENDENT JEWELLERY VALUATIONS

GEMMOLOGIST - APPRAISER - EMAIL IJVNZMAIL@GMAIL.COM - PHONE 09 630 5731 021 280 1223

11 January 2021



AGENT - To Whom It May Concern  
CLIENT -

## VALUATION FOR RETAIL REPLACEMENT ONLY - E.SG3479-1

1x pair of 18ct Diamond earrings

METAL	- 18ct, stamped: 18 YS	
MANUFACTURE	- One piece cast, rhodium plated	
STYLE	- Yellow gold domed 4 point or butterfly style, with curved central bar	
SETTINGS	- Yellow gold and rhodium plated pavé settings	
FITTINGS	- Rhodium plated wire post and friction scrolls	
WEIGHT	- 5.47 grams	
CONDITION	- Excellent	
DIAMONDS	- 80x approx. 1.3- 1.5mm round brilliant cut	est = 1.00 ct
GRADE	- Colour: Light fancy yellow-brown, Clarity: VS-SI, Cut/make: GD+	
DIAMONDS	- 32x approx. 1.5mm round brilliant cut	est = 0.50 ct
GRADE	- Colour: F-G, Clarity: VS-SI, Cut/make: GD+	
TDW	-	est = 1.50 ct

NB: Stones assessed in settings, sizes and grades are approximate

**REPLACEMENT VALUE            \$6,200.00**

Economic Factors - NZD\$ = USD\$.70

Gold = USD\$1787.00

Plat.= USD\$961.00

SCOTT CRAIG  
DIRECTOR

-

FGAA GANZ  
GEMMOLOGIST

-



MJVSNZ  
REGISTERED APPRAISER

In my opinion the figures represent the value of the item for the purpose stated. I assume no responsibility for any action that may be taken on the basis of the appraisal- values can vary due to the subjective nature of some jewellery articles, differing retail margins and exchange rates. All amounts are in NZ dollars including GST. Diamonds are assumed to be natural unless stated and may require advanced testing to confirm if they are natural or synthetic. GIA grading is used for diamonds, Gemworld/Gemguide grading is used for coloured stones. Components are in sound wearable condition unless stated. Only non-destructive tests are used- unstamped metals may require further assay testing to confirm the exact composition. **Appraisals are not valid for reselling purposes**