

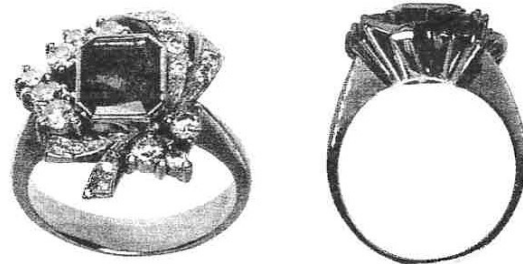

INDEPENDENT JEWELLERY VALUATIONS

GEMMOLOGIST - APPRAISER - EMAIL IJVNZMAIL@GMAIL.COM - PHONE 09 630 5731 021 280 1223

11 January 2021



AGENT - To Whom It May Concern
CLIENT -

VALUATION FOR RETAIL REPLACEMENT ONLY - R.SG3505-1

1x 18ct Emerald and diamond ring

METAL	-	Approx. 18ct, unstamped	
MANUFACTURE	-	Handmade	
SHANK	-	Yellow gold 4.21mm reverse tapered semi-round, square edge	
SHOULDERS	-	Yellow gold continuation of shank, upswept solid pointed	
SETTINGS	-	Yellow gold central octagonal box rub over setting, round 3 and 4 claw settings, bead set ribbons, wire basket support	
SIZE	-	R 1/2	
WEIGHT	-	9.01 grams	
CONDITION	-	Very good	
EMERALD	-	1x approx. 7.4x 6.5x 4.72mm octagonal step cut	est = 1.35 ct
GRADE	-	Medium strong bluish green (5g 5/12), moderate-heavily included, grade 6/10	
DIAMONDS	-	21x approx. 1.3- 2.5mm round brilliant cut	est = 0.75 ct
GRADE	-	Colour: H-I, Clarity: VS2-SI2, Cut/make: GD	

NB: Stones assessed in settings, sizes and grades are approximate

REPLACEMENT VALUE \$13,000.00

Economic Factors - NZD\$ = USD\$.70 Gold = USD\$1787.00 Plat. = USD\$961.00

SCOTT CRAIG
DIRECTOR

FGAA GANZ
- GEMMOLOGIST

MJVSNZ
- REGISTERED APPRAISER

In my opinion the figures represent the value of the item for the purpose stated. I assume no responsibility for any action that may be taken on the basis of the appraisal- values can vary due to the subjective nature of some jewellery articles, differing retail margins and exchange rates. All amounts are in NZ dollars including GST. Diamonds are assumed to be natural unless stated and may require advanced testing to confirm if they are natural or synthetic. GIA grading is used for diamonds, Gemworld/Gemguide grading is used for coloured stones. Components are in sound wearable condition unless stated. Only non-destructive tests are used- unstamped metals may require further assay testing to confirm the exact composition. **Appraisals are not valid for reselling purposes**