

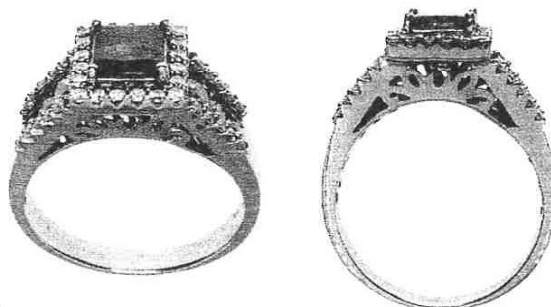

INDEPENDENT JEWELLERY VALUATIONS

GEMMOLOGIST - APPRAISER - EMAIL IJVNZMAIL@GMAIL.COM - PHONE 09 630 5731 021 280 1223

11 January 2021



AGENT - To Whom It May Concern
CLIENT -

VALUATION FOR RETAIL REPLACEMENT ONLY - R.SG3466-1

1x 14ct Diamond dress ring

METAL	- 14ct, stamped: 14K	
MANUFACTURE	- Two piece cast, rhodium plated	
SHANK	- White gold 2.86mm tapered semi-round, square edge, pierced backplate	
SHOULDERS	- White gold continuation of shank, upswept channel set and outer claw/bead	
SETTINGS	- White gold square cluster head, central 4 claw setting, claw/bead set surround, pierced bridge support	
SIZE	- R	
WEIGHT	- 6.56 grams	
CONDITION	- Very good	
DIAMOND	- 1x approx. 5.18x 5.40mm princess brilliant cut	est = 0.75 ct
GRADE	- Colour: Treated intense blue, Clarity: I1*, Cut/make: GD+	
DIAMONDS	- 6x approx. 2.3- 3.0mm round brilliant cut	est = 0.50 ct
	- 40x approx. 1.3mm round brilliant cut	est = 0.40 ct
GRADE	- Colour: H, Clarity: SI1-SI2, Cut/make: GD+	
TDW	-	est = 1.65 ct

NB: Stones assessed in settings, sizes and grades are approximate. Blue diamonds are commonly treated to enhance colour, which does not affect the durability. *Clarity grading is limited by the depth of colour.

REPLACEMENT VALUE \$7,800.00

Economic Factors - NZD\$ = USD\$.70 Gold = USD\$1787.00 Plat.= USD\$961.00

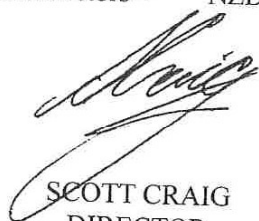
SCOTT CRAIG
DIRECTOR

FGAA GANZ
GEMMOLOGIST

MJVSNZ
REGISTERED APPRAISER

In my opinion the figures represent the value of the item for the purpose stated. I assume no responsibility for any action that may be taken on the basis of the appraisal- values can vary due to the subjective nature of some jewellery articles, differing retail margins and exchange rates. All amounts are in NZ dollars including GST. Diamonds are assumed to be natural unless stated and may require advanced testing to confirm if they are natural or synthetic. GIA grading is used for diamonds, Gemworld/Gemguide grading is used for coloured stones. Components are in sound wearable condition unless stated. Only non-destructive tests are used- unstamped metals may require further assay testing to confirm the exact composition. **Appraisals are not valid for reselling purposes**