

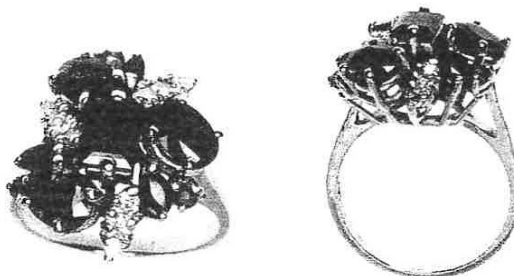

# INDEPENDENT JEWELLERY VALUATIONS

GEMMOLOGIST - APPRAISER - EMAIL [IJVNZMAIL@GMAIL.COM](mailto:IJVNZMAIL@GMAIL.COM) - PHONE 09 630 5731 021 280 1223

11 January 2021



AGENT - To Whom It May Concern  
CLIENT -

## VALUATION FOR RETAIL REPLACEMENT ONLY - R.SG3439-1

1x 14ct Sapphire, emerald and diamond cluster ring

METAL	- 14ct, stamped: 14K	
MANUFACTURE	- Handmade, rhodium plated	
SHANK	- White gold 1.86mm parallel semi-round, square edge	
SHOULDERS	- White gold continuation of shank, upswept to setting	
SETTINGS	- White gold cluster head, rectangular 2 claw, oval 4 claw, marquise 2 claw and shared triple 3-4 claw settings, wire basket support	
SIZE	- L	
WEIGHT	- 4.75 grams	
CONDITION	- Excellent	
SAPPHIRES	- 1x approx. 5.29x 3.57mm rectangular step cut	est = 0.40 ct
	- 3x approx. 5.54x 4.26mm oval mixed cut	est = 1.50 ct
	- 3x approx. 3.3x 2.0mm marquise cut	est = 0.15 ct
GRADE	- Dark slightly greyish blue (5PB 4/10), grade 5/10	
EMERALDS	- 3x approx. 1.5mm round cut, light green, grade 4/10	est = 0.03 ct
DIAMONDS	- 9x approx. 1.3- 1.5mm single cut, commercial quality	est = 0.10 ct

NB: Stones assessed in settings, sizes and grades are approximate

**REPLACEMENT VALUE \$4,800.00**

Economic Factors - NZD\$ = USD\$.70 Gold = USD\$1787.00 Plat.= USD\$961.00

  
SCOTT CRAIG  
DIRECTOR

FGAA GANZ  
GEMMOLOGIST



MJVSNZ  
REGISTERED APPRAISER

In my opinion the figures represent the value of the item for the purpose stated. I assume no responsibility for any action that may be taken on the basis of the appraisal- values can vary due to the subjective nature of some jewellery articles, differing retail margins and exchange rates. All amounts are in NZ dollars including GST. Diamonds are assumed to be natural unless stated and may require advanced testing to confirm if they are natural or synthetic. GIA grading is used for diamonds, Gemworld/Gemguide grading is used for coloured stones. Components are in sound wearable condition unless stated. Only non-destructive tests are used- unstamped metals may require further assay testing to confirm the exact composition. Appraisals are not valid for reselling purposes