

11 January 2021

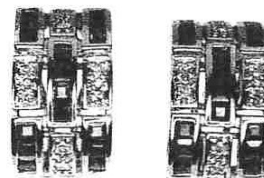

AGENT - To Whom It May Concern
 CLIENT -

VALUATION FOR RETAIL REPLACEMENT ONLY – E.SG3462-1

1x pair of 18ct Emerald, ruby, sapphire and diamond earrings

METAL	- 18ct, stamped: 750 WLC	
MANUFACTURE	- Cast assembled, rhodium plated	
STYLE	- White gold 10.34mm wide half hoop	
SETTINGS	- White gold rectangular channel and bead set panels	
FITTINGS	- White gold sprung clip and wire	
WEIGHT	- 8.24 grams	
CONDITION	- Excellent	
EMERALDS	- 12x approx. 2.0mm square step cut, bluish green, grade 4/10	est = 0.36 ct
RUBIES	- 12x approx. 2.0mm square step cut, pinkish red, grade 5/10	est = 0.48 ct
SAPPHIRES	- 8x approx. 2.0mm square step cut, dark blue, grade 6/10	est = 0.32 ct
DIAMONDS	- 16x approx. 1.0- 1.1mm single cut	est = 0.10 ct
GRADE	- Colour: I-J, Clarity: VS-SI	

NB: Stones assessed in settings, sizes and grades are approximate

REPLACEMENT VALUE \$4,900.00

Economic Factors – NZD\$ – USD\$.70

Gold = USD\$1787.00

Plat.= USD\$961.00

 SCOTT CRAIG
 DIRECTOR

FGAA GANZ
 GEMMOLOGIST

 MJVSNZ
 REGISTERED APPRAISER

In my opinion the figures represent the value of the item for the purpose stated. I assume no responsibility for any action that may be taken on the basis of the appraisal- values can vary due to the subjective nature of some jewellery articles, differing retail margins and exchange rates. All amounts are in NZ dollars including GST. Diamonds are assumed to be natural unless stated and may require advanced testing to confirm if they are natural or synthetic. GIA grading is used for diamonds, Gemworld/Gemguide grading is used for coloured stones. Components are in sound wearable condition unless stated. Only non-destructive tests are used- unstamped metals may require further assay testing to confirm the exact composition. Appraisals are not valid for reselling purposes