

11 January 2021

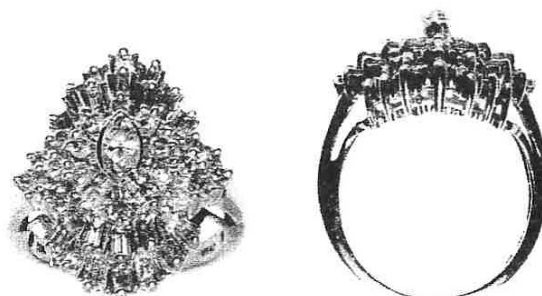

AGENT - To Whom It May Concern  
 CLIENT -

**VALUATION FOR RETAIL REPLACEMENT ONLY - R.SG3525-1**

1x 10ct Diamond cluster ring

METAL	- 10ct, stamped: 10K JWBR	
MANUFACTURE	- One piece cast, rhodium plated	
SHANK	- Yellow gold 1.93mm tapered semi-round, square edge	
SHOULDERS	- Yellow gold continuation of shank, upswept to setting	
SETTINGS	- Rhodium plated oval cluster head, central marquise end Vee claw setting, outer round 2 claw and tapered end claw settings, wire gallery support	
SIZE	- L ½	
WEIGHT	- 5.17 grams	
CONDITION	- Very good	
DIAMONDS	- 1x approx. 5.0x 2.81mm marquise brilliant cut	est = 0.15 ct
	22x approx. 1.8mm round brilliant cut	est = 0.50 ct
	20x very approx. 2.0mm tapered baguette cut	est = 0.40 ct
GRADE	- Colour: H-I, Clarity: I2-I3, Cut/make: GD	
TDW	-	est = 1.05 ct

NB: Stones assessed in settings, sizes and grades are approximate

**REPLACEMENT VALUE            \$3,500.00**

Economic Factors -      NZD\$ = USD\$.70      Gold = USD\$1787.00      Plat.= USD\$961.00

  
 SCOTT CRAIG  
 DIRECTOR

- FGAA GANZ  
 - GEMMOLOGIST - MJVSNZ  
 - REGISTERED APPRAISER



In my opinion the figures represent the value of the item for the purpose stated. I assume no responsibility for any action that may be taken on the basis of the appraisal- values can vary due to the subjective nature of some jewellery articles, differing retail margins and exchange rates. All amounts are in NZ dollars including GST. Diamonds are assumed to be natural unless stated and may require advanced testing to confirm if they are natural or synthetic. GIA grading is used for diamonds, Gemworld/Gemguide grading is used for coloured stones. Components are in sound wearable condition unless stated. Only non-destructive tests are used- unstamped metals may require further assay testing to confirm the exact composition. Appraisals are not valid for reselling purposes