

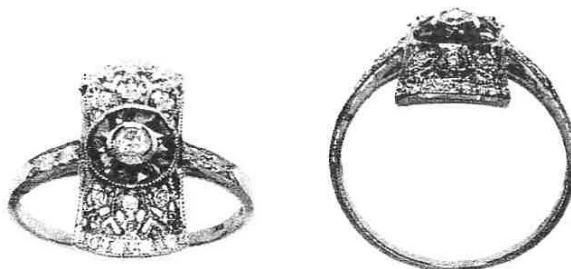

INDEPENDENT JEWELLERY VALUATIONS

GEMMOLOGIST - APPRAISER - EMAIL IJVNZMAIL@GMAIL.COM - PHONE 09 630 5731 021 280 1223

11 January 2021



AGENT - To Whom It May Concern
CLIENT -

VALUATION FOR RETAIL REPLACEMENT ONLY - R.SG3459-1

1x 10ct Diamond and sapphire dress ring

METAL	- 10ct, stamped: 10K	
MANUFACTURE	- One piece cast, rhodium plated	
SHANK	- Yellow gold 1.51mm tapered flat, square edge	
SHOULDERS	- Rhodium plated continuation of shank, upswept bead set	
SETTINGS	- Yellow gold Deco style filigree head, central rhodium plated rub over setting, channel set surround, bead set accents	
SIZE	- O	
WEIGHT	- 1.77 grams	
CONDITION	- Excellent	
DIAMONDS	- 1x approx. 2.2mm round brilliant cut	est = 0.05 ct
	- 18x approx. 1.0mm round brilliant cut	est = 0.10 ct
GRADE	- Colour: G-H, Clarity: SI1-SI2, Cut/make: GD	
SAPPHIRES	- 10x very approx. 1.8x 1.4mm tapered scissor cut	est = 0.20 ct
GRADE	- Medium slightly greyish blue (5PB 5/10), some colour zoning, grade 4/10	

NB: Stones assessed in settings, sizes and grades are approximate

REPLACEMENT VALUE \$1,800.00

Economic Factors - NZD\$ = USD\$.70

Gold = USD\$1787.00

Plat. = USD\$961.00

SCOTT CRAIG
DIRECTOR

FGAA GANZ
GEMMOLOGIST

MJVSNZ
REGISTERED APPRAISER



In my opinion the figures represent the value of the item for the purpose stated. I assume no responsibility for any action that may be taken on the basis of the appraisal- values can vary due to the subjective nature of some jewellery articles, differing retail margins and exchange rates. All amounts are in NZ dollars including GST. Diamonds are assumed to be natural unless stated and may require advanced testing to confirm if they are natural or synthetic. GIA grading is used for diamonds, Gemworld/Gemguide grading is used for coloured stones. Components are in sound wearable condition unless stated. Only non-destructive tests are used- unstamped metals may require further assay testing to confirm the exact composition. Appraisals are not valid for reselling purposes