

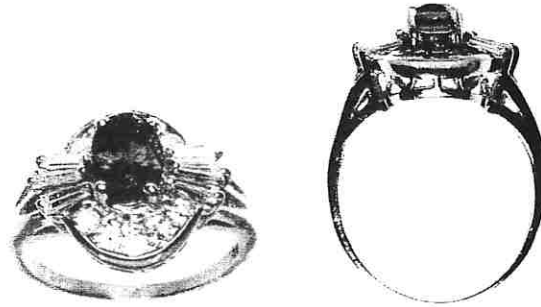

INDEPENDENT JEWELLERY VALUATIONS

GEMMOLOGIST - APPRAISER - EMAIL IJVNZMAIL@GMAIL.COM - PHONE 09 630 5731 021 280 1223

10 May, 2021



AGENT - To Whom It May Concern
CLIENT -

VALUATION FOR RETAIL REPLACEMENT ONLY - R.SG3617-1

1x 14ct Sapphire and diamond cluster ring

| | | |
|-------------|--|---------------|
| METAL | - 14ct, stamped: 14K | |
| MANUFACTURE | - One piece cast | |
| SHANK | - Yellow gold 1.48mm tapered semi-round, square edge | |
| SHOULDERS | - Yellow gold continuation of shank, upswept triple forked | |
| SETTINGS | - Yellow gold, oval cluster head, central 4 claw setting, channel set surround and 3x tapered 2 claw settings each side, pierced gallery support | |
| SIZE | - L | |
| WEIGHT | - 4.17 grams | |
| CONDITION | - Excellent | |
| SAPPHIRE | - 1x approx. 6.43x 4.89x 4.21mm oval mixed cut | est = 1.10 ct |
| GRADE | - Medium-dark vivid blue (5PB 4/14), few inclusions, grade 7/10 | |
| DIAMONDS | - 10x approx. 2.0mm round brilliant cut | est = 0.30 ct |
| | - 6x very approx. 3.0x 1.5mm tapered baguette cut | est = 0.20 ct |
| GRADE | - Colour: H-I, Clarity: SI1-SI2, Cut/make: GD+ | |
| TDW | - | est = 0.50 ct |

NB: Stones assessed in settings, sizes and grades are approximate

REPLACEMENT VALUE \$6,100.00

Economic Factors - NZD\$ = USD\$.72 Gold = USD\$1768.00 Plat. = USD\$1204.00

SCOTT CRAIG
DIRECTOR

FGAA GANZ
GEMMOLOGIST



MJVSNZ
REGISTERED APPRAISER

In my opinion the figures represent the value of the item for the purpose stated. I assume no responsibility for any action that may be taken on the basis of the appraisal- values can vary due to the subjective nature of some jewellery articles, differing retail margins and exchange rates. All amounts are in NZ dollars including GST. Diamonds are assumed to be natural unless stated and may require advanced testing to confirm if they are natural or synthetic. GIA grading is used for diamonds, Gemworld/Gemguide grading is used for coloured stones. Components are in sound wearable condition unless stated. Only non-destructive tests are used- unstamped metals may require further assay testing to confirm the exact composition. **Appraisals are not valid for reselling purposes**