

(12)

New Zealand Jewellery Valuations Ltd

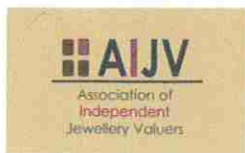

Appraisal #JT 006415351001

████████████████████
Basis of Value for this Item: RV New

Purpose of Appraisal: Retail Market Value
Function of Appraisal: Sale of Jewellery

One stamped platinum Modern Lady's CAD CAM design, cast & handfinished Emerald and Diamond Cluster Ring. Condition is new.
2.7 x 2.8 mm rounded shank with micro-claw set forked shoulders that support a circular 18.1 mm cluster. At the centre is a double 4-claw setting with double row micro-claw set surround, wire sides.
Identified with markings of "Plat TDS 950". Containing:

One claw set round standard mixed cut natural emerald, measuring 10.92 - 10.78 x 7.22 mm, exact weight 4.65ct., clarity is slightly included, medium, strong, very strongly bluish green colour, (GIA vstbG 5/5), cut is good. World of Colour (WoC) vivid bluish Green 10G 5/12. 70% brilliance.
Unless otherwise stated, treatment of some type to emeralds is assumed.

Care Requirements: Emeralds are delicate stones; brittle and sensitive to heat. Wear with care, avoid heat, warm chemicals and ultrasonic cleaners..

Seventy-six micro claw set round brilliant cut diamonds, measuring 2.00 - 1.40 x 1.02mm (depth est.) stated total weight of 76 Stones = 1.36ct.

Colour	E - F
Clarity	VS to SI
Cut	Very Good

Total Weight of Colored Stones	4.65ct.
Total Weight of Diamonds	1.36ct.
Total Weight of Ring	14.70gm

Total Retail Market Value \$ 51000.00

Comments

Economic Factors: GST=15%, US\$/oz Gold 1074, Plat 839, Pall 542, Silver 13.92, NZ\$1= US\$0.67 & AU\$0.93.



Date: December 17, 2015

Jill Towers, F.G.A., D.G.A., B.Sc.
Gemmologist/Jewellery Valuer.