

MANAGING DIRECTOR
D.J. McCLURG
TELEPHONE 835-8564
FAX 835-1922
P.O. BOX 31
NAPIER
Email: mcclurgs@xtra.co.nz



MANUFACTURING JEWELLERS
QUALITY JEWELLERY
AND PRECIOUS STONES
INSURANCE VALUERS
MEMBER OF THE
JEWELLERS ASSOCIATION
OF NEW ZEALAND (INC).

ART JEWELLERS
116 HASTINGS STREET, NAPIER

CERTIFICATE OF VALUATION

Prepared For:

Name:

Address:

Insurance Replacement No. 31876

Valuation Date: 14TH January 2014

I/We the undersigned, hereby certify that I/We have this day examined the following articles and have valued them for:

ITEM: LARGE SAPPHIRE DIAMOND CLUSTER RING

DESCRIPTION: Handcrafted in all 18carat yellow and white gold mount. Centre oval dark blue sapphire four claw set slightly elevated surrounded with double row of diamonds, one row of fourteen and another of thirty two diamonds, bead set and mill grain on outer edge in white gold. Yellow gold rounded slightly tapered shank 3-3.75mm and 1mm thick. Shoulders flow to a square flat edge at cluster head. Yellow gold pierced basket under setting. Ring is new. Finger size M.

METAL WEIGHT: 9.1grams

GEMSTONES: Single oval dark-mid blue sapphire 9x7mm
Fourteen round full cut diamonds weighing .06carat each, estimated
Thirty two round full and single cut diamonds weighing .015carat each, estimated
Total diamond weight: 1.32carat estimated

**COLOUR: G-H
CLARITY: SI2**

**NEW INSURABLE REPLACEMENT VALUE \$ 9,455.00
INDEMNITY VALUE \$ 9,455.00**

Exchange rate to US \$0.82
Gold at US \$1248.00 per oz.

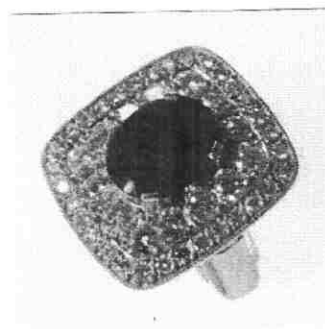
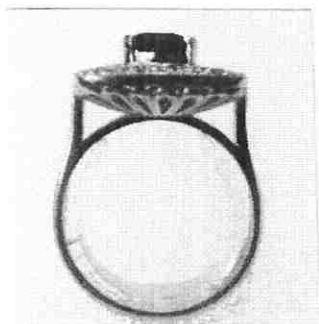

AFTER LOSS JEWELLERY VALUER

- The listed items have been examined and in my opinion the prices given represent the current values of such items for the purpose stated.
- This valuation is not valid for resale purposes.
- Gemstones have been measured in their settings and weights calculated by formulas, therefore weights are approximate.
- This valuation has been completed to the best of my knowledge. Should any aspect cause concern please contact me.

FOR McCLURG'S LTD.

Signature:

D. J. McClurg
Managing Director

Dated:

14 January 2014