



The Jewellery Valuer
Professional gems and jewellery appraisers

REF ,517051, effective date 23/05/16
© copyright, SJ Crout 2015, all rights reserved

28

Wellington Agent
Jubilee Jewellers. 23 Waring-Taylor St.
Wellington Central
(04) 471 2961

Net weight = 80.00 grams

"Specific use valuation and appraisal report "

Jewellery appraisal and valuation service requested for the use of obtaining insurance on the item presented by Mirjam Morris
Not valid for resale or other uses as these may have different value opinions .see customer agreement on page three .

The Item , appraisal report

One all white gold flat mesh bracelet that has been stamped 750 AZ. Sold by Brahmfeld & Gutruf of Hamberg a prestigious jeweller.
This is a wide flat mesh type bracelet that features four sapphires and three diamonds that have all been set into simple four claw settings that have been fixed onto the bracelet and separated by a small raised square of white gold which has been ribbed .The base is flat and made of tightly fitted links joined with side rivets and arranged in a brickwork pattern. There are two outside rectangular that are raised with a textured top.

The overall height is 5.50 mm and the width is 16.70 mm.

This bracelet has been handcrafted using a variety of techniques, which include the lost wax casting process (settings) hand assembly, using fabricated components with traditional hand forming, setting and finishing.

Condition , appraisal report Claws show up to 1 % wear, Sides show up to 1 % wear, Links show up to 1 %

Gemmological appraisal report (with estimated characteristics)

Small diamonds

There are 3 small diamonds each is modern brilliant cut. Each measures 3.80 mm in width, the colour and clarity grades are HIJ/VSI and the total weight is estimated at 3 x 0.20 cts =0.60 carats in total.

Estimated Coloured Stone Characteristics

Type = corundum
Variety = blue sapphire
Shape and size = round ,4 mm/faceted
Treatment = heat
Clarity = moderate

The stones shows no surface wear and abrasions .
The hue, (or colour) is described as blue .
The tone, (or darkness) is described as (6) On a Scale 1 to 9 where 9 is black and 1 is nil
The saturation, (or intensity) of colour is described (4) on a scale of 1 to 5, where 0 is moderate and 5 is vivid.

Note. It is normal practice for all coloured stones to be treated in various ways to enhance the colour and appearance. If there is evidence of treatment it is noted, if not, some may be assumed. Advanced gemmological procedures may be required to prove

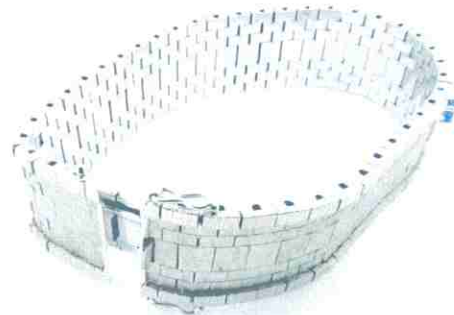
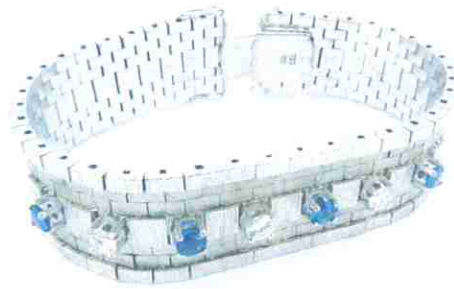

VALUATION REPORT with additional comments on page four .

This item has been imported into NZ bracelets of this type and style were available internationally circa 1960 to 1970 and are no longer produced .Today comparable items are rarely available locally and only occasionally available through "online used jewellery specialist retail jewellers and occasionally auction houses .It has been valued in these market for market value new .Market value (new)" sometimes called "replacement value" for a comparable item = \$9,500.00

In this case there is some very slight wear (superficial scratching on the back , therefore an adjustment has been made to allow for this and to represent the market value of the item ,in its current condition. Market value (in its current condition)" sometimes called "indemnity value", present day value or fair value = \$9,300.00

Should you require a new and single item to be made as close as possible to the original , then please use the cost estimate value .As this represents the most likely cost to buy from a highly skilled retail manufacturing jeweller as a single bespoke piece. Note this value has been arrived at using the cost approach. "Cost estimate value" \$ 26,000.00

See pages 2-4 for further details / definitions of values /signed customer agreement and scope of work. This valuation and appraisal should be read in its entirety. Accredited gems and Jewellery Valuer and Appraiser AiSCV™ AVS-GJV™ (AiV-Reg #0007) .

See page 2 for further details

Charter senior member of JAANZ (Jewellery Appraisers Association of New Zealand)

Member of The Jewellers and Watchmakers Society of NZ (See notes on attached pages for more details.)
Fellow member of Gemmological Association (Gem-A) ,FGA. GIA Diamonds graduate ,Dg .
Member of Goldsmiths Guild.

Signed S J Crout .