



INDEPENDENT JEWELLERY VALUATIONS

GEMMOLOGIST - APPRAISER - EMAIL IJVNZMAIL@GMAIL.COM - PHONE 09 630 5731 021 280 1223

54

10 May, 2021

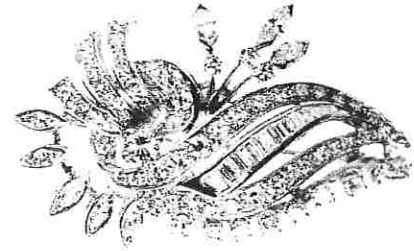

AGENT - To Whom It May Concern
CLIENT -

VALUATION FOR RETAIL REPLACEMENT ONLY - BR.SG3674-1

1x 14ct Diamond brooch

METAL	- 14ct, unstamped	
MANUFACTURE	- Cast assembled, rhodium plated	
STYLE	- White gold 45.0x 25.0mm floral spray	
SETTINGS	- White gold, channel and bead set ribbons, round 4 claw and marquise end claw settings on wire arms, marquise bead settings on curved rail support	
CLASP	- White gold wire pin and roller clasp	
WEIGHT	- 8.22 grams	
CONDITION	- Excellent	
DIAMONDS	- 1x approx. 3.75mm round brilliant cut	est = 0.25 ct
	60x approx. 1.0- 2.0mm round brilliant and single cut	est = 1.00 ct
	3x approx. 4.0x 2.50mm marquise brilliant cut	est = 0.25 ct
	10x very approx. 2.0- 2.5mm tapered and square baguette cut	est = 0.25 ct
GRADE	- Colour: G, Clarity: VS1-VS2, Cut/make: GD+	
TDW	-	est = 1.75 ct

NB: Stones assessed in settings, sizes and grades are approximate

REPLACEMENT VALUE \$9,600.00

Economic Factors - NZD\$ = USD\$.72 Gold = USD\$1768.00 Plat.= USD\$1204.00

SCOTT CRAIG
DIRECTOR

FGAA GANZ
GEMMOLOGIST



MJVSNZ
REGISTERED APPRAISER

In my opinion the figures represent the value of the item for the purpose stated. I assume no responsibility for any action that may be taken on the basis of the appraisal- values can vary due to the subjective nature of some jewellery articles, differing retail margins and exchange rates. All amounts are in NZ dollars including GST. Diamonds are assumed to be natural unless stated and may require advanced testing to confirm if they are natural or synthetic. GIA grading is used for diamonds, Gemworld/Gemguide grading is used for coloured stones. Components are in sound wearable condition unless stated. Only non-destructive tests are used- unstamped metals may require further assay testing to confirm the exact composition. **Appraisals are not valid for reselling purposes**