

123

Year 2014

ITEM SCHEDULE

Valuation 1405367: Item 2 of 5

RING	One, three cluster ring
Design:	Setting: three circular cluster heads inline, small diamonds bead set around each centre slightly raised rub set emerald, gallery style undersetting, Underrail: open scallop edge style, Shoulders: extended
Manufacture:	one piece cast
Metal:	14ct white gold
Stamps:	14K
Shank profile:	narrow, low half round and parallel
DIAMONDS:	40, round brilliant cut
Measuring:	1.3mm
Total weight:	0.40ct
Colour grade:	H - I
Clarity grade:	I1
Cut grade:	Medium
GEM type:	Emerald
Number and Cut:	3, round faceted
Measuring:	5.60 x 3.60 mm
Total weight:	1.68ct
Colour description:	bG 4/4 - bluish Green
Colour grade:	Good(5)
Clarity grade:	Commercial(1)
Cut grade:	Good(6)
Overall grade:	Commercial(3)
Transparency:	ST
Item notes:	
Durability:	Fair
Condition:	Very good
Weight:	8.67 grams

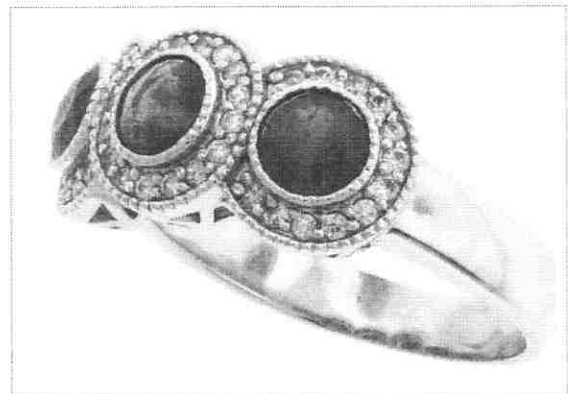
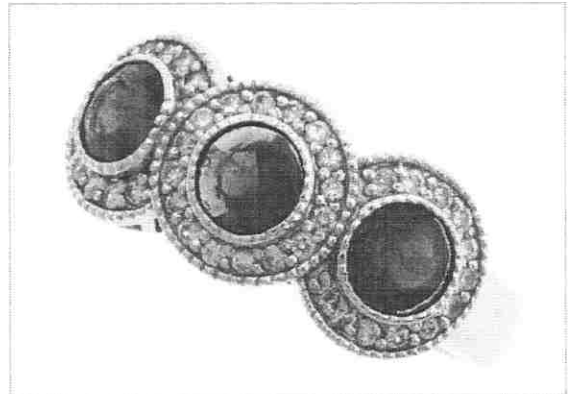

NEW REPLACEMENT COST:

\$4,590.00