

Diamond & Gem Jewellery Valuations Ltd.

- 126
- M.J.V.S Valuer
 - F.G.A.A. Gemmologist
Diamond Grader
 - DipDT Diploma diamond
technology

PIF: 03 5448293

M: 021-0625417

E: dgivtd@clear.net.nz

238a Queen Street, RICHMOND

NELSON, NEW ZEALAND

E: dgivtd@clear.net.nz

Name:



Prepared for:

RoCS

238a Queen Street

RICHMOND

www.rocs.co.nz

Purpose of: Insurance replacement only

Item: Cocktail diamond set ring surround

Description: 14kt yellow gold stamped 14kt, double ring presenting a mirror image, each band of 1.79mm wide, total width of 5.67mm, joined at back with two gold bars, diamond set top with total width of 25x19.68mm, set with 3 diamonds along band each side and one set above, middle of 2x3 baguette diamonds in clawed setting

Stones: Diamonds

Cut: Round brilliant, baguette

Approximate dimensions as listed below, all grades list are assessed in settings unless stated otherwise.

16@2.30mm round brilliant cut, 12@3.15mm baguette cut,
estimated combined carat weight=

1.64carats

Colour: G-I

Clarity: Vs2-Si1

Condition: Very good

Notes:

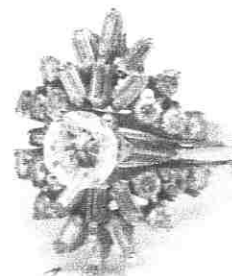
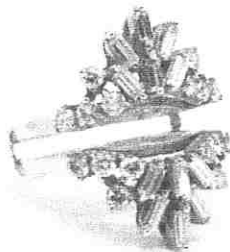
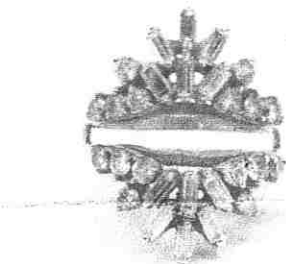

Replacement retail: \$7,179.00

Prepared by Brett Grimwood

F.G.A.A.(3956), F.G.A.A.(812227) Gemmologist, Diamond Grader(3956)

DipDT Diamond Technologist (559),

Registered M.J.V.S valuer.

Thursday, 8 October 2015

Reference: Milener

Retail pricing based on factors of the day including precious metal prices, USD to NZD exchange rates, and an average retail margin. These factors change over time and it is recommended you have your jewellery re-valued every two years to allow for these changes.

Total weight:	7.87grams	Total gem carat weight:	na	Total diamond carats weight:	1.64carats	Exchange rate:	\$0.63=\$1.00NZD
Platinum:	\$932.00.00USD Ounce	Gold:	\$1130.50 USD Ounce	Palladium:	\$648.00USD Ounce	Silver:	\$14.79USD Ounce

Diamond grading scale

Colour

D-E-F-G-H-I-J-K-L-M-N-O

Clarity scale

FL-IF-VVS1-VVS2-VS1-VS2-SI1-SI2-I1-I2

Disclaimer: The item(s) described above have been examined and the figures expressed are of my opinion. All stones have been assessed in the settings, the colours, sizes and grades are estimated within the limitations of the settings, these grades may vary if the stone is examined out of the setting with the owners permission and at their expense. The values here are expressed in New Zealand dollars and include G.S.T of 12.5%. Whilst all care is taken in the preparation of this valuation no liability is taken other than those of omission. This valuation is not intended for resale and is for the expressed purpose of replacement and insurance cover only.

Gold and platinum prices taken from international gold and bullion dealers kitco. F.G.A.A.- Fellow Gemmological Association of Australia.

M.J.V.S- Member Jewellery Valuers Society of New Zealand

Diamond & Gem Jewellery Valuations Ltd.

- F.G.A.A. Gemmologist
Diamond Grader
- DipDT Diploma diamond
technology

P/F: 03 5448293

M: 021-0625417

E: dgjvtd@clear.net.nz
238a Queen Street, RICHMOND
NELSON, NEW ZEALAND
E: dgjvtd@clear.net.nz

Name:



Prepared for:

RoCS

238a Queen Street

RICHMOND

www.rocs.co.nz

Purpose of: Insurance replacement only

Item: Diamond solitaire

Description 14kt yellow gold stamped 14kt, semi round profile narrow band of 1.63x1.39mm shoulders of angled tapered baguette cut diamonds set at either end in semi rub style, main setting of a tall four claw yellow gold style 6.50x9.10mm.
Solitaire fits between cocktail ring surround

Stones: Diamonds **Cut:** Round brilliant cut, Tapered baguette cut

Approximate dimensions as listed below, all grades list are assessed in settings unless stated otherwise.

1@6.76-6.77x4.45mm, estimated carat weight= 1.20carats
2@4.67x0.85-1.25mm, estimated combined carat weight= 0.06carats

Colour: G-H

Clarity: Vs2-SI1

Condition: Good

Notes:

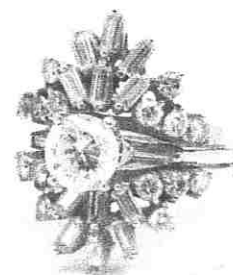
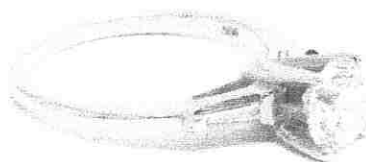
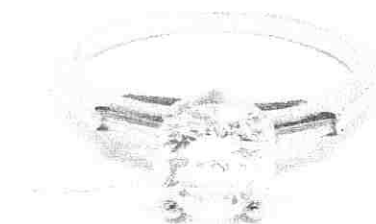

Replacement retail: \$25,829.00

Retail pricing based on factors of the day including precious metal prices, USD to NZD exchange rates, and an average retail margin. These factors change over time and it is recommended you have you jewellery re-valued every two years to allow for these changes.

Prepared by Brett Grimwood

F.G.A.A.(3956), F.G.A.A.(812227) Gemmologist, Diamond Grader(3956)

DipDT Diamond Technologist (559).

Registered M.J.V.S valuer.

Thursday, 8 October 2015

Reference: Milener

Total weight:	3.29grams	Total gem carat weight:	na	Total diamond carats weight:	1.26carats	Exchange rate:	\$0.63=\$1.00NZD
Platinum:	\$932.00.00USD Ounce	Gold:	\$1130.50 USD Ounce	Palladium:	\$648.00USD Ounce	Silver:	\$14.79USD Ounce

Diamond grading scale

Colour

D—E—F—G—H—I—J—K—L—M—N—O

Clarity scale

FL-IF-VVS1-VVS2-VS1-VS2-SI1-SI2-I1-I2

Disclaimer: The item(s) described above have been examined and the figures expressed are of my opinion. All stones have been assessed in the settings, the colours, sizes and grades are estimated within the limitations of the settings, these grades may vary if the stone is examined out of the setting with the owners permission and at their expense. The values here are expressed in New Zealand dollars and include G.S.T of 12.5%. Whilst all care is taken in the preparation of this valuation no liability is taken other than those of omission. This valuation is not intended for resale and is for the expressed purpose of replacement and insurance cover only.

Gold and platinum prices taken from international gold and bullion dealers kitco. F.G.A.A- Fellow Gemmological Association of Australia.

M.J.V.S- Member Jewellery Valuers Society of New Zealand