

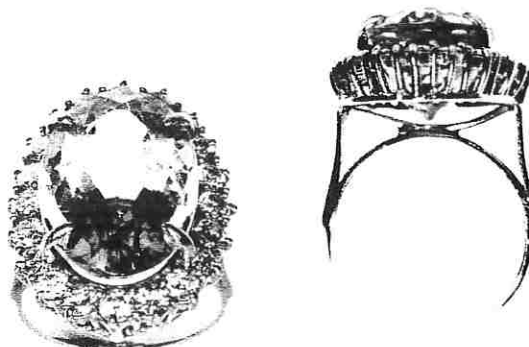

# INDEPENDENT JEWELLERY VALUATIONS

GEMMOLOGIST - APPRAISER - EMAIL IJVNZMAIL@GMAIL.COM - PHONE 09 630 5731 021 280 1223

10 May, 2021



AGENT - To Whom It May Concern  
CLIENT -

## VALUATION FOR RETAIL REPLACEMENT ONLY - R.SG3608-1

1x 14ct Green quartz and diamond cluster ring

METAL	- Tests as approx. 14ct, unstamped	
MANUFACTURE	- Two piece cast, rhodium plated	
SHANK	- White gold 2.79- 2.91mm tapered flat, square edge	
SHOULDERS	- White gold applied, upswept to setting	
SETTINGS	- White gold, oval cluster head, central 4 claw setting, outer shared 3 claw settings, wire gallery support	
SIZE	- P	
WEIGHT	- 9.54 grams	
CONDITION	- Very good, minor abrasions to quartz crown facets	
QUARTZ	- 1x approx. 18.32x 13.22x 10.0mm oval mixed cut	est = 13.50 ct
GRADE	- Light yellowish green (2.5GY 9/6), eye clean, grade 6/10	
DIAMONDS	- 20x approx. 2.7- 2.8mm round brilliant cut	est = 1.50 ct
GRADE	- Colour: I-J, Clarity: SI1-SI2, Cut/make: GD+	

NB: Stones assessed in settings, sizes and grades are approximate

**REPLACEMENT VALUE \$7,900.00**

Economic Factors - NZD\$ = USD\$.72 Gold = USD\$1768.00 Plat.= USD\$1204.00



SCOTT CRAIG  
DIRECTOR

FGAA GANZ  
GEMMOLOGIST



MJVS NZ  
REGISTERED APPRAISER

In my opinion the figures represent the value of the item for the purpose stated. I assume no responsibility for any action that may be taken on the basis of the appraisal- values can vary due to the subjective nature of some jewellery articles, differing retail margins and exchange rates. All amounts are in NZ dollars including GST. Diamonds are assumed to be natural unless stated and may require advanced testing to confirm if they are natural or synthetic. GIA grading is used for diamonds, Gemworld/Gemguide grading is used for coloured stones. Components are in sound wearable condition unless stated. Only non-destructive tests are used- unstamped metals may require further assay testing to confirm the exact composition. Appraisals are not valid for reselling purposes