

32 ANZAC AVE
AUCKLAND NEW ZEALAND

P.O. BOX 373 AUCKLAND 1140
PH 0-9-379 6200
WALKERANDHALL.CO.NZ

VAL93088
17 January 2020

VALUATION FOR INSURANCE PURPOSES ONLY

Name : M
Address :

Item : A Gold Charm Bracelet chain as per photograph

Mount : Hand assembled in yellow /rose gold some with enamel (stamped as 9ct)
Consists of a double row curb link chain secured with a padlock clasp and a safety chain.

CHARMS : Xmas pudding, key, man's head, pineapple, canned 10 Shilling note, Mexican hat, London transport sign, violin with hat, African drum, windmill, beer jug, Eiffel tower, rubbish bin, Eros, pail, Scottish thistle, Luxembourg lion symbol, ship, Canadian maple leaf, Australia map, child's shoes and a cubic symbol

The bracelet is in good condition.

The total weight of the bracelet with charms is 71.5 grams

INSURABLE VALUE

Economic factors NZ=US\$0.66

Gold =US\$1,548

Platinum =US\$979

\$8,500.00
GST =15%

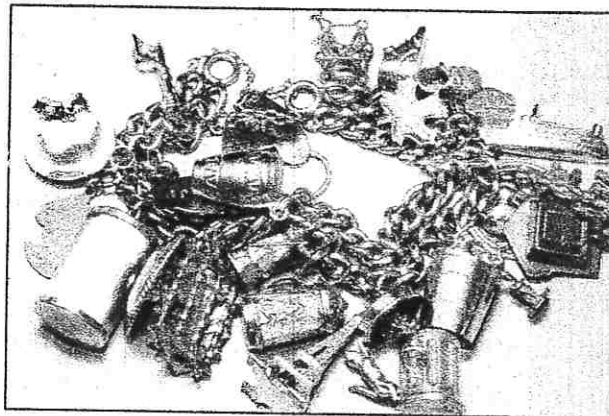

1.

PHILIP MAYO
GG(GIA), JVS
GEMOLOGIST/APPRaiser

All values include GST at 15% and are stated in NZ dollars at exchange rates shown. Some variation in values may occur due to the subjective nature of grading and the fact that the grading is done with stones in their mounts. All grading terminology used approximates those of the Gemological Institute of America. I accept no liability due to action that may be taken regarding variation in accuracy of valuation as the appraisal of stones & jewellery is subjective to grades and values can vary from one appraiser to another. As most coloured gem stones are treated to improve colour or apparent clarity only unusual treatments that have been detected are noted.