

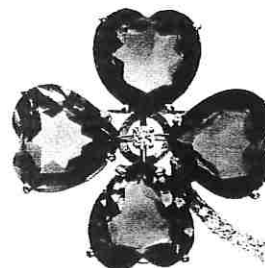

INDEPENDENT JEWELLERY VALUATIONS

GEMMOLOGIST - APPRAISER - EMAIL IJVNZMAIL@GMAIL.COM - PHONE 09 630 5731 021 280 1223

10 May, 2021



AGENT - To Whom It May Concern
CLIENT -

VALUATION FOR RETAIL REPLACEMENT ONLY - BR.SG3683-1

1x 14ct Smokey quartz and diamond brooch

METAL	- Tests as approx. 14ct, unstamped	
MANUFACTURE	- Cast assembled, hand finished	
SETTINGS	- Yellow gold, 4x heart shape wire double bezel 4 claw in a clover leaf shape, central white gold round 4 claw on wire cross arms, white gold tapered bead set and millgrained plate as stem	
CLASP	- Yellow gold wire pin and roller clasp	
WEIGHT	- 17.30 grams	
CONDITION	- Excellent	
SMOKEY QUARTZ	- 4x approx. 15.35x 14.55x 7.69mm heart mixed cut	est = 38.0 ct
GRADE	- Medium slightly greenish brown (7.5YR 6/2), eye clean, grade 4/10	
DIAMONDS	- 6x approx. 1.3- 3.10mm round brilliant cut	est = 0.35 ct
GRADE	- Colour: G-I, Clarity: SI1-SI2, Cut/make: GD+	

NB: Stones assessed in settings, sizes and grades are approximate

REPLACEMENT VALUE \$7,600.00

Economic Factors - NZD\$ = USD\$.72 Gold = USD\$1768.00 Plat.= USD\$1204.00



SCOTT CRAIG
DIRECTOR

FGAA GANZ
- GEMMOLOGIST



MJVSNZ
- REGISTERED APPRAISER

In my opinion the figures represent the value of the item for the purpose stated. I assume no responsibility for any action that may be taken on the basis of the appraisal- values can vary due to the subjective nature of some jewellery articles, differing retail margins and exchange rates. All amounts are in NZ dollars including GST. Diamonds are assumed to be natural unless stated and may require advanced testing to confirm if they are natural or synthetic. GIA grading is used for diamonds, Gemworld/Gemguide grading is used for coloured stones. Components are in sound wearable condition unless stated. Only non-destructive tests are used- unstamped metals may require further assay testing to confirm the exact composition. Appraisals are not valid for reselling purposes