

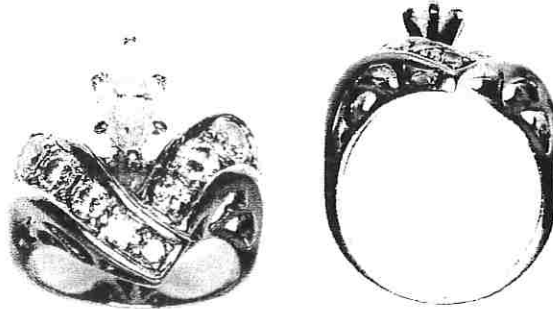

INDEPENDENT JEWELLERY VALUATIONS

GEMMOLOGIST - APPRAISER - EMAIL IJVNZMAIL@GMAIL.COM - PHONE 09 630 5731 021 280 1223

10 May, 2021



AGENT - To Whom It May Concern
CLIENT -

VALUATION FOR RETAIL REPLACEMENT ONLY - R.SG3609-1

1x 14ct Diamond dress ring

METAL	- Tests as approx. 14ct, unstamped	
MANUFACTURE	- Cast shank and production setting	
SHANK	- Yellow gold 3.72mm tapered semi-round	
SHOULDERS	- Yellow gold continuation of shank upswept chevron, rhodium plated bead set, with pierced gallery supports	
SETTING	- White gold, marquise sawtooth 6 claw	
SIZE	- L ½	
WEIGHT	- 8.53 grams	
CONDITION	- Very good	
DIAMOND	- 1x approx. 10.0x 4.92mm marquise brilliant cut	est = 0.85 ct
GRADE	- Colour: I, Clarity: SI2-I1, Cut/make: GD, thin-thick faceted girdle	
DIAMONDS	- 11x approx. 2.5- 3.5mm round brilliant cut	est = 1.15 ct
GRADE	- Colour: F-H, Clarity: SI1-I1, Cut/make: GD+	
TDW	-	est = 2.00 ct

NB: Stones assessed in settings, sizes and grades are approximate

REPLACEMENT VALUE \$10,300.00

Economic Factors - NZD\$ = USD\$.72 Gold = USD\$1768.00 Plat.= USD\$1204.00

SCOTT CRAIG
DIRECTOR

FGAA GANZ
GEMMOLOGIST

JVS
JEWELLERY VALUATIONS
100 HURON STREET
TORONTO, ONTARIO M5T 1A1

MJVSNZ
REGISTERED APPRAISER

In my opinion the figures represent the value of the item for the purpose stated. I assume no responsibility for any action that may be taken on the basis of the appraisal- values can vary due to the subjective nature of some jewellery articles, differing retail margins and exchange rates. All amounts are in NZ dollars including GST. Diamonds are assumed to be natural unless stated and may require advanced testing to confirm if they are natural or synthetic. GIA grading is used for diamonds, Gemworld/Gemguide grading is used for coloured stones. Components are in sound wearable condition unless stated. Only non-destructive tests are used- unstamped metals may require further assay testing to confirm the exact composition. **Appraisals are not valid for reselling purposes**