

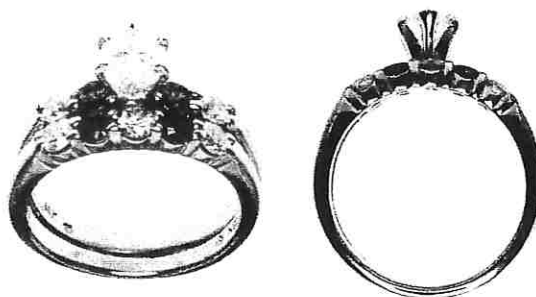

INDEPENDENT JEWELLERY VALUATIONS

GEMMOLOGIST - APPRAISER - EMAIL IJVNZMAIL@GMAIL.COM - PHONE 09 630 5731 021 280 1223

11 May, 2021



AGENT - To Whom It May Concern
CLIENT -

VALUATION FOR RETAIL REPLACEMENT ONLY - R.SG3567-1

1x 18ct and platinum Diamond and sapphire bridal ring set, joined together

METAL	- 18ct and platinum, stamped: 18K PT950	
MANUFACTURE	- Handmade and production components	
SHANK	- White gold 4.63mm double semi-round	
SHOULDERS	- Nil	
SETTINGS	- Platinum pear 6 claw Sawtooth, white gold shared 4 claw settings to each band	
SIZE	- N	
WEIGHT	- 7.48 grams	
CONDITION	- Very good	
DIAMOND	- 1x approx. 7.43x 4.83x 3.11mm pear brilliant cut	reported = 0.70 ct
GRADE	- Colour: D, Clarity: VS2, Cut/make: VG, VG, LWUV: Strong blue GIA report/laser inscribed: GIA 2116342264	
DIAMONDS	- 5x approx. 2.75mm round brilliant cut	est = 0.35 ct
GRADE	- Colour: H-I, Clarity: VS2-SI1, Cut/make: VG	
TDW	-	est = 1.00 ct
SAPPHIRES	- 4x approx. 2.70mm round mixed cut	est = 0.30 ct
GRADE	- Medium-dark vivid blue (5PB 4/14), few inclusions, grade 6/10	

NB: Stones assessed in settings, sizes and grades are approximate

REPLACEMENT VALUE \$17,900.00

Economic Factors - NZD\$ = USD\$.72 Gold = USD\$1768.00 Plat. = USD\$1204.00

SCOTT CRAIG
DIRECTOR

FGAA GANZ
GEMMOLOGIST



MJVSNZ
REGISTERED APPRAISER

In my opinion the figures represent the value of the item for the purpose stated. I assume no responsibility for any action that may be taken on the basis of the appraisal- values can vary due to the subjective nature of some jewellery articles, differing retail margins and exchange rates. All amounts are in NZ dollars including GST. Diamonds are assumed to be natural unless stated and may require advanced testing to confirm if they are natural or synthetic. GIA grading is used for diamonds, Gemworld/Gemguide grading is used for coloured stones. Components are in sound wearable condition unless stated. Only non-destructive tests are used- unstamped metals may require further assay testing to confirm the exact composition. **Appraisals are not valid for reselling purposes**