

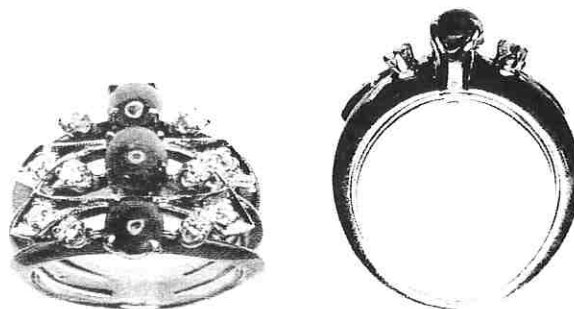

INDEPENDENT JEWELLERY VALUATIONS

GEMMOLOGIST - APPRAISER - EMAIL IJVNZMAIL@GMAIL.COM - PHONE 09 630 5731 021 280 1223

10 May, 2021



AGENT - To Whom It May Concern
CLIENT -

VALUATION FOR RETAIL REPLACEMENT ONLY - R.SG3630-1

1x 14ct Chrysoprase and diamond dress ring

METAL	- 14ct, stamped: 14K	
MANUFACTURE	- Cast assembled	
SHANK	- Yellow gold 3.90mm tapered triple forked flat, square edge	
SHOULDERS	- White gold rhodium plated spade style bead set	
SETTINGS	- Yellow gold, central transverse row of 3x round 4 claw, 6x white gold round dot 4 claw	
SIZE	- K	
WEIGHT	- 6.46 grams	
CONDITION	- Excellent	
CHRYSOPRASE	- 3x approx. 4.58mm round cabochon	est = 0.45 ct
GRADE	- Medium bluish green, translucent	
DIAMONDS	- 10x approx. 1.7mm single cut	est = 0.20 ct
GRADE	- Colour: H-I, Clarity: VS1-VS2	

NB: Stones assessed in settings, sizes and grades are approximate

REPLACEMENT VALUE \$3,500.00

Economic Factors - NZD\$ = USD\$.72 Gold = USD\$1768.00 Plat.= USD\$1204.00

SCOTT CRAIG
DIRECTOR

FGAA GANZ
- GEMMOLOGIST



MJVS NZ
- REGISTERED APPRAISER

In my opinion the figures represent the value of the item for the purpose stated. I assume no responsibility for any action that may be taken on the basis of the appraisal- values can vary due to the subjective nature of some jewellery articles, differing retail margins and exchange rates. All amounts are in NZ dollars including GST. Diamonds are assumed to be natural unless stated and may require advanced testing to confirm if they are natural or synthetic. GIA grading is used for diamonds, Gemworld/Gemguide grading is used for coloured stones. Components are in sound wearable condition unless stated. Only non-destructive tests are used- unstamped metals may require further assay testing to confirm the exact composition. **Appraisals are not valid for reselling purposes**