



INDEPENDENT JEWELLERY VALUATIONS

GEMMOLOGIST - APPRAISER - EMAIL IJVNZMAIL@GMAIL.COM - PHONE 09 630 5731 021 280 1223

31

10 May, 2021

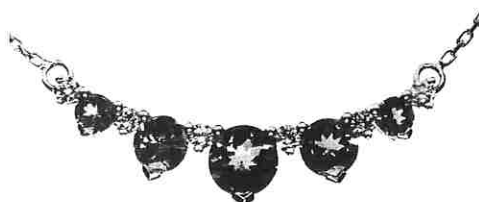

Agent - To Whom It May Concern
Client -

VALUATION FOR RETAIL REPLACEMENT ONLY - P.SG3599-1

1 x 18ct Tanzanite and diamond necklace

METAL - 18ct, stamped: 750
 MANUFACTURE - One piece cast, rhodium plated. Machined chain
 SETTINGS - White gold curved graduated row of round double bezel 3 claw settings, alternating with small round shared 3 claw settings
 TANZANITES - 5x graduated approx. 2.67- 4.83mm round mixed cut est = 1.20 ct
 GRADE - Medium strong violet (7.5PB 6/8), few inclusions/eye clean, grade 5/10
 DIAMONDS - 6x approx. 1.8mm round brilliant cut est = 0.15 ct
 GRADE - Colour: G, Clarity: VS1-VS2, Cut/make: GD+
 CHAIN - 18ct white gold, 0.96mm cable link, with small lobster claw clasp
 LENGTH - 50.0 cm
 WEIGHT - 3.30 grams
 CONDITION - Excellent

NB: Stones assessed in settings, sizes and grades are approximate

REPLACEMENT VALUE \$3,300.00

Economic Factors - NZD\$ = USD\$.72 Gold = USD\$1768.00 Plat.= USD\$1204.00

SCOTT CRAIG
DIRECTOR

FGAA GANZ
GEMMOLOGIST

MJVSNZ
REGISTERED APPRAISER

In my opinion the figures represent the value of the item for the purpose stated. I assume no responsibility for any action that may be taken on the basis of the appraisal- values can vary due to the subjective nature of some jewellery articles, differing retail margins and exchange rates. All amounts are in NZ dollars including GST. Diamonds are assumed to be natural unless stated and may require advanced testing to confirm if they are natural or synthetic. GIA grading is used for diamonds, Gemworld/Gemguide grading is used for coloured stones. Components are in sound wearable condition unless stated. Only non-destructive tests are used- unstamped metals may require further assay testing to confirm the exact composition. Appraisals are not valid for reselling purposes