



INDEPENDENT JEWELLERY VALUATIONS

GEMMOLOGIST - APPRAISER - EMAIL IJVNZMAIL@GMAIL.COM - PHONE 09 630 5731 021 280 1223

9.

2 November, 2021

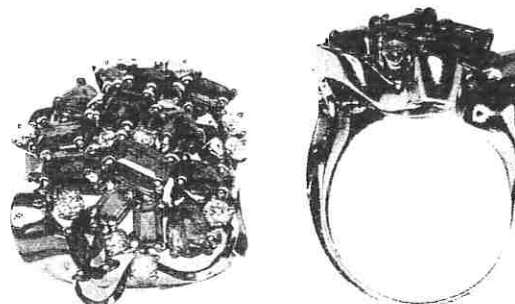

AGENT - To Whom It May Concern
CLIENT -

VALUATION FOR RETAIL REPLACEMENT ONLY - R.SG3798-1

1x 14ct Emerald and diamond dress ring

METAL	- 14ct, stamped: 14K H.D.D	
MANUFACTURE	- Cast assembled, rhodium plated	
SHANK	- White gold 2.25mm tapered semi-round, square edge	
SHOULDERS	- White gold continuation of shank, upswept triple forked to form ribbon loops	
SETTINGS	- White gold, square, marquise and rectangular bezel 4 claw, pear 3 claw and round dot 4 claw settings	
SIZE	- T	
WEIGHT	- 12.91 grams	
CONDITION	- Very good	
EMERALDS	- 10x approx. 3.0x 2.2- 5.9x 3.5mm square/rectangular step cut	est = 1.50 ct
	1x approx. 6.3x 3.5mm marquise mixed cut	est = 0.20 ct
	1x approx. 5.6x 3.8mm pear mixed cut	est = 0.25 ct
GRADE	- Medium vivid bluish green (5G 5/12), moderate-heavily included, grade 6/10	
DIAMONDS	- 13x approx. 1.3- 2.5mm round brilliant cut	est = 0.50 ct
GRADE	- Colour: F-G, Clarity: VS2-SI1, Cut/make: GD+	

NB: Stones assessed in settings, sizes and grades are approximate

REPLACEMENT VALUE \$8,000.00

Economic Factors - NZD\$ = USD\$.69 Gold = USD\$1741.00 Plat.= USD\$956.00

SCOTT CRAIG
DIRECTOR

FGAA GANZ
GEMMOLOGIST



MJVSNZ
REGISTERED APPRAISER

In my opinion the figures represent the value of the item for the purpose stated. I assume no responsibility for any action that may be taken on the basis of the appraisal- values can vary due to the subjective nature of some jewellery articles, differing retail margins and exchange rates. All amounts are in NZ dollars including GST. Diamonds are assumed to be natural unless stated and may require advanced testing to confirm if they are natural or synthetic. GIA grading is used for diamonds, Gemworld/Gemguide grading is used for coloured stones. Components are in sound wearable condition unless stated. Only non-destructive tests are used- unstamped metals may require further assay testing to confirm the exact composition. **Appraisals are not valid for reselling purposes**