

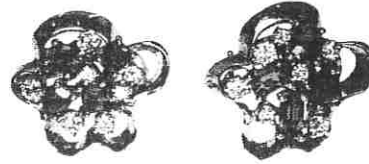

INDEPENDENT JEWELLERY VALUATIONS

GEMMOLOGIST - APPRAISER - EMAIL IJVNZ.MAIL@GMAIL.COM - PHONE 09 630 5731 021 280 1223

2 November, 2021



AGENT - To Whom It May Concern
CLIENT -

VALUATION FOR RETAIL REPLACEMENT ONLY - E.SG3799-1

1x pair of 14ct Emerald and diamond earrings

- METAL - 14ct, stamped: 14K
- MANUFACTURE - Cast assembled, rhodium plated
- SETTINGS - White gold square and rectangular bezel 4 claw settings and round dot 4 claw, with looped ribbon surround
- FITTINGS - White gold sprung clip and wire
- WEIGHT - 10.25 grams
- CONDITION - Excellent
- EMERALDS - 6x approx. 3.5x 4.2- 5.4x 2.8mm rectangular step cut est = 1.30 ct
 2x approx. 3.9- 4.2x 3.1- 3.2mm oval mixed cut est = 0.40 ct
- GRADE - Medium vivid bluish green (5G 5/12), moderate-heavily included, grade 6/10
- DIAMONDS - 14x approx. 1.3- 2.5mm round brilliant cut est = 0.55 ct
- GRADE - Colour: F-G, Clarity: VS2-SI1, Cut/make: GD+

NB: Stones assessed in settings, sizes and grades are approximate

REPLACEMENT VALUE \$7,700.00

Economic Factors -- NZD\$ = USD\$.69

Gold = USD\$1741.00

Plat.= USD\$956.00

SCOTT CRAIG
 DIRECTOR

FGAA GANZ
GEMMOLOGIST



MJVSNZ
REGISTERED APPRAISER

In my opinion the figures represent the value of the item for the purpose stated. I assume no responsibility for any action that may be taken on the basis of the appraisal- values can vary due to the subjective nature of some jewellery articles, differing retail margins and exchange rates. All amounts are in NZ dollars including GST. Diamonds are assumed to be natural unless stated and may require advanced testing to confirm if they are natural or synthetic. GIA grading is used for diamonds, Gemworld/Gemguide grading is used for coloured stones. Components are in sound wearable condition unless stated. Only non-destructive tests are used- unstamped metals may require further assay testing to confirm the exact composition. **Appraisals are not valid for reselling purposes**