

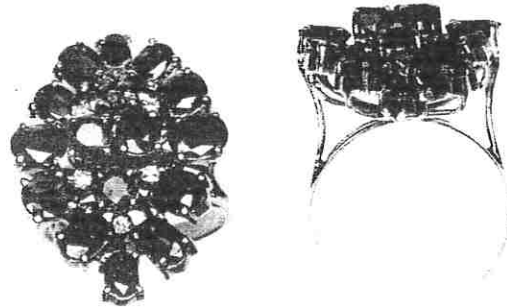

INDEPENDENT JEWELLERY VALUATIONS

GEMMOLOGIST - APPRAISER - EMAIL IJVNZMAIL@GMAIL.COM - PHONE 09 630 5731 021 280 1223

2 November, 2021



AGENT - To Whom It May Concern
CLIENT -

VALUATION FOR RETAIL REPLACEMENT ONLY - R.SG3760-1

1x 18ct Ruby and diamond cluster ring

METAL - 18ct, stamped: 18K 540
 MANUFACTURE - Two piece cast
 SHANK - Yellow gold 2.38- 5.92mm tapered semi-round, square edge, triple forked
 SHOULDERS - Yellow gold continuation of shank, upswept to setting
 SETTINGS - Yellow gold cluster head, round and oval bezel 4 claw settings, with white gold small dot claw settings, wire basket support
 SIZE - L
 WEIGHT - 7.36 grams
 CONDITION - Very good
 RUBIES - 4x approx. 3.6mm round mixed cut est = 0.80 ct
 12x approx. 3.4x 2.70- 4.0x 3.52mm oval mixed cut est = 2.15 ct
 GRADE - Medium intense pinkish red (7.5RP 5/14), moderate-heavily included, grade 5/10
 DIAMONDS - 6x approx. 1.1mm round brilliant cut, good commercial quality est = 0.05 ct

NB: Stones assessed in settings, sizes and grades are approximate

REPLACEMENT VALUE \$4,500.00

Economic Factors - NZD\$ = USD\$.69 Gold = USD\$1741.00 Plat.= USD\$956.00

 SCOTT CRAIG
 DIRECTOR

FGAA GANZ
 - GEMMOLOGIST



MJVSNZ
 - REGISTERED APPRAISER

In my opinion the figures represent the value of the item for the purpose stated. I assume no responsibility for any action that may be taken on the basis of the appraisal- values can vary due to the subjective nature of some jewellery articles, differing retail margins and exchange rates. All amounts are in NZ dollars including GST. Diamonds are assumed to be natural unless stated and may require advanced testing to confirm if they are natural or synthetic. GIA grading is used for diamonds, Gemworld/Gemguide grading is used for coloured stones. Components are in sound wearable condition unless stated. Only non-destructive tests are used- unstamped metals may require further assay testing to confirm the exact composition. **Appraisals are not valid for reselling purposes**