

398

Year 2014

ITEM SCHEDULE

Valuation 1412300: Item 3 of 3

BRACELET:	One, Diamond Set Bracelet
Design:	centre link diamond four claw set settings, fancy engraved box style borders hinged links(x11), as per photograph, measures 59 x 6.8 x 6.0 mm
Manufacture:	cast and assembled
Metal:	18ct white gold
Stamps:	unstamped acid test indicates 18ct
Link design:	tank style
Length:	150mm
Width:	4.3mm
Depth:	1.36mm
Clasp:	hinged fold in clip with a safety chain and hook
DIAMONDS:	11
Shape:	round brilliant cut
Measuring:	3.6mm - 3.85mm
Total weight:	2.0ct
Colour grade:	G - I
Clarity grade:	SI
Cut grade:	Good - Medium
Item notes:	
Durability:	Good
Condition:	Good
Weight:	16.19 grams

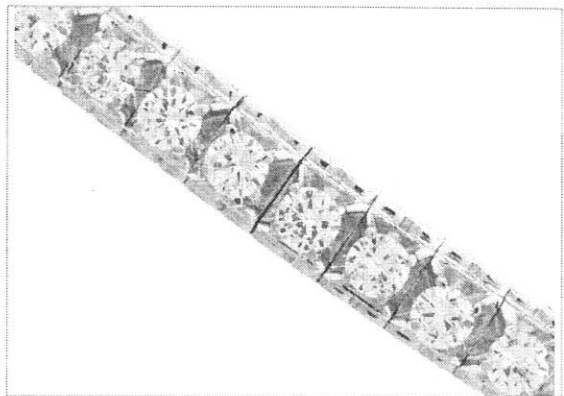
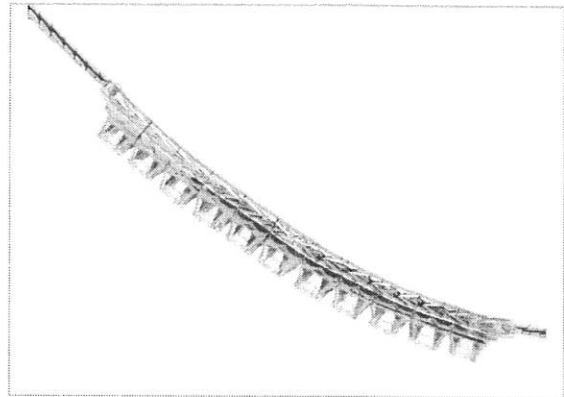

NEW REPLACEMENT COST: \$9,475.00