

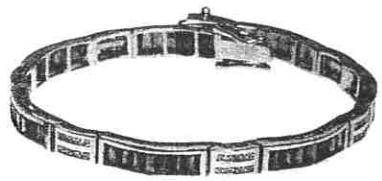

INDEPENDENT JEWELLERY VALUATIONS

GEMMOLOGIST - APPRAISER - EMAIL IJVNZMAIL@GMAIL.COM - PHONE 09 630 5731 021 280 1223

2 November, 2021



AGENT - To Whom It May Concern
CLIENT -

VALUATION FOR RETAIL REPLACEMENT ONLY - BR.SG3733-1

1x 18ct Emerald and diamond bracelet

- METAL - 18ct, stamped:750
- MANUFACTURE - Cast assembled, rhodium plated
- SETTINGS - White gold articulated 5.04mm WIDE long and short convex rectangular channel set sections
- CLASP - White gold hidden box and tongue, with 2x wire safety catches
- WEIGHT - 14.10 grams
- CONDITION - Excellent
- EMERALDS - 49x approx. 3.0x 2.0mm rectangular step cut est = 2.50 ct
- GRADE - Light strong bluish green (10G 6/12), moderately included, grade 5/10
- DIAMONDS - 56x approx. 1.3mm round brilliant cut est = 0.56 ct
- GRADE - Colour: J-K, Clarity: VS2-SI1, Cut/make: GD+

NB: Stones assessed in settings, sizes and grades are approximate

REPLACEMENT VALUE \$9,000.00

Economic Factors - NZD\$ = USD\$.69 Gold = USD\$1741.00 Plat. = USD\$956.00

SCOTT CRAIG
DIRECTOR

FGAA GANZ
GEMMOLOGIST



MJVSNZ
REGISTERED APPRAISER

In my opinion the figures represent the value of the item for the purpose stated. I assume no responsibility for any action that may be taken on the basis of the appraisal- values can vary due to the subjective nature of some jewellery articles, differing retail margins and exchange rates. All amounts are in NZ dollars including GST. Diamonds are assumed to be natural unless stated and may require advanced testing to confirm if they are natural or synthetic. GIA grading is used for diamonds, Gemworld/Gemguide grading is used for coloured stones. Components are in sound wearable condition unless stated. Only non-destructive tests are used- unstamped metals may require further assay testing to confirm the exact composition. Appraisals are not valid for reselling purposes