

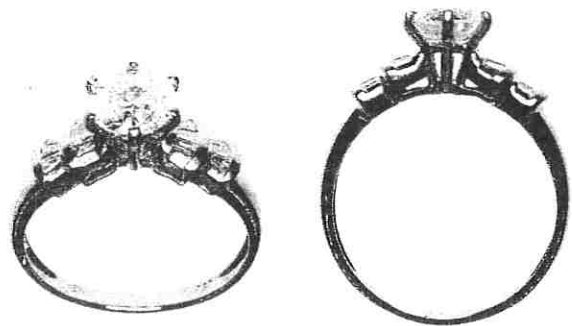

INDEPENDENT JEWELLERY VALUATIONS

GEMMOLOGIST - APPRAISER - EMAIL IJVNZMAIL@GMAIL.COM - PHONE 09 630 5731 021 280 1223

2 November, 2021



AGENT - To Whom It May Concern
CLIENT -

VALUATION FOR RETAIL REPLACEMENT ONLY - R.SG3768-1

1x 18ct Diamond solitaire ring with shoulder diamonds

- METAL - 18ct, stamped: 18K 750
- MANUFACTURE - One piece cast
- SHANK - Yellow gold 1.71- 3.26mm tapered semi-round
- SHOULDERS - Yellow gold double cuff rub over set rows
- SETTING - Rhodium plated tapered round bezel 6 claw
- SIZE - N 1/2
- WEIGHT - 2.98 grams
- CONDITION - Very good
- DIAMOND - 1x approx. 6.08- 6.10mm round brilliant cut est = 0.85 ct
- GRADE - Colour: G, Clarity: I2, Cut/make: GD, thin-medium bruted girdle, LWUV: None
- DIAMONDS - 12x very approx. 1.5mm tapered baguette cut est = 0.15 ct
- GRADE - Colour: F-G, Clarity: SI1-SI2, Cut/make: GD
- TDW - est = 1.00 ct

NB: Stones assessed in settings, sizes and grades are approximate

REPLACEMENT VALUE \$7,100.00

Economic Factors - NZD\$ = USD\$.69 Gold = USD\$1741.00 Plat.= USD\$956.00

SCOTT CRAIG
DIRECTOR

FGAA GANZ
GEMMOLOGIST



MJVS NZ
REGISTERED APPRAISER

In my opinion the figures represent the value of the item for the purpose stated. I assume no responsibility for any action that may be taken on the basis of the appraisal- values can vary due to the subjective nature of some jewellery articles, differing retail margins and exchange rates. All amounts are in NZ dollars including GST. Diamonds are assumed to be natural unless stated and may require advanced testing to confirm if they are natural or synthetic. GIA grading is used for diamonds, Gemworld/Gemguide grading is used for coloured stones. Components are in sound wearable condition unless stated. Only non-destructive tests are used- unstamped metals may require further assay testing to confirm the exact composition. **Appraisals are not valid for reselling purposes**