

2 November, 2021

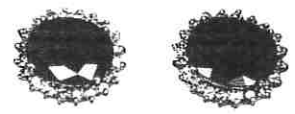

AGENT - To Whom It May Concern  
 CLIENT -

**VALUATION FOR RETAIL REPLACEMENT ONLY - E.SG3824-1**

1x pair of 14ct Sapphire and diamond cluster earrings

- METAL - 14ct, stamped on scrolls: 14K
- MANUFACTURE - Two piece cast
- SETTINGS - Yellow gold oval cluster head, central oval 4 claw setting and outer shared claw set surround, wire gallery support
- FITTINGS - Yellow gold threaded wire post and scrolls
- WEIGHT - 4.68 grams
- CONDITION - Excellent
- SAPPHIRES - 2x approx. 10.53x 8.05mm oval mixed cut est = 7.00 ct
- GRADE - Dark moderate slightly greenish blue (5B 4/6), grade 2-3/10
- DIAMONDS - 40x approx. 1.5mm round brilliant cut est = 0.50 ct
- GRADE - Colour: I-K, Clarity: SI1-SI2, Cut/make: GD

NB: Stones assessed in settings, sizes and grades are approximate

**REPLACEMENT VALUE \$7,000.00**

Economic Factors - NZD\$ = USD\$.69      Gold = USD\$1741.00      Plat. = USD\$956.00



SCOTT CRAIG  
DIRECTOR

FGAA GANZ  
GEMMOLOGIST



MJVSNZ  
REGISTERED APPRAISER

In my opinion the figures represent the value of the item for the purpose stated. I assume no responsibility for any action that may be taken on the basis of the appraisal- values can vary due to the subjective nature of some jewellery articles, differing retail margins and exchange rates. All amounts are in NZ dollars including GST. Diamonds are assumed to be natural unless stated and may require advanced testing to confirm if they are natural or synthetic. GIA grading is used for diamonds, Gemworld/Gemguide grading is used for coloured stones. Components are in sound wearable condition unless stated. Only non-destructive tests are used- unstamped metals may require further assay testing to confirm the exact composition. **Appraisals are not valid for reselling purposes**