



INDEPENDENT JEWELLERY VALUATIONS

GEMMOLOGIST - APPRAISER - EMAIL IJVNZMAIL@GMAIL.COM - PHONE 09 630 5731 021 280 1223

104

2 November, 2021

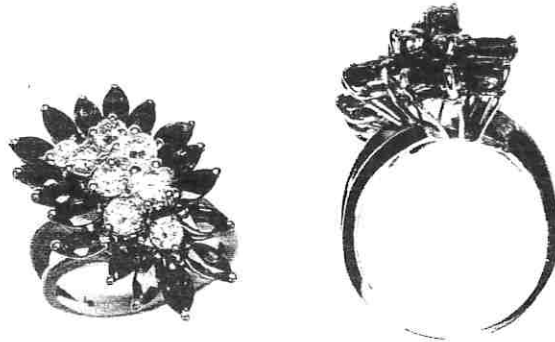

AGENT - To Whom It May Concern
CLIENT -

VALUATION FOR RETAIL REPLACEMENT ONLY - R.SG3696-1

1x 14ct Diamond and sapphire cluster ring

METAL	- Tests as approx. 14ct, unstamped	
MANUFACTURE	- Cast assembled, rhodium plated	
SHANK	- Yellow gold 3.04mm tapered flat, square edge	
SHOULDERS	- Yellow gold continuation of shank, upswept forked and ridged to setting	
SETTINGS	- Rhodium plated floral cluster head, central round 3-4 claw settings, outer marquise end claw settings, wire basket support	
SIZE	- R ½	
WEIGHT	- 8.98 grams	
CONDITION	- Very good	
DIAMONDS	- 8x approx. 2.76- 3.99mm round brilliant cut	est = 1.10 ct
GRADE	- Colour: F-H & 1x M, Clarity: I1-I2, Cut/make: GD+	
SAPPHIRES	- 18x approx. 4.5x 2.7mm marquise mixed cut	est = 2.70 ct
GRADE	- Dark intense greyish blue (5PB 4/12), moderate inclusions, grade 5/10	

NB: Stones assessed in settings, sizes and grades are approximate

REPLACEMENT VALUE \$6,900.00

Economic Factors - NZD\$ = USD\$.69 Gold = USD\$1741.00 Plat.= USD\$956.00

SCOTT CRAIG
DIRECTOR

FGAA GANZ
GEMMOLOGIST



MJVSNZ
REGISTERED APPRAISER

In my opinion the figures represent the value of the item for the purpose stated. I assume no responsibility for any action that may be taken on the basis of the appraisal- values can vary due to the subjective nature of some jewellery articles, differing retail margins and exchange rates. All amounts are in NZ dollars including GST. Diamonds are assumed to be natural unless stated and may require advanced testing to confirm if they are natural or synthetic. GIA grading is used for diamonds, Gemworld/Gemguide grading is used for coloured stones. Components are in sound wearable condition unless stated. Only non-destructive tests are used- unstamped metals may require further assay testing to confirm the exact composition. Appraisals are not valid for reselling purposes