

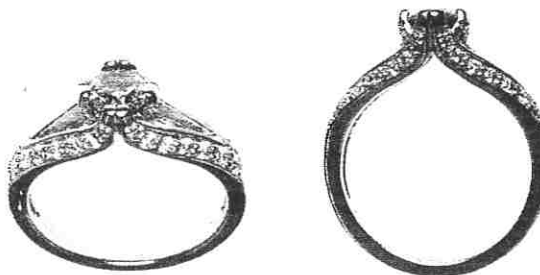

INDEPENDENT JEWELLERY VALUATIONS

GEMMOLOGIST - APPRAISER - EMAIL IJVNZMAIL@GMAIL.COM - PHONE 09 630 5731 021 280 1223

2 November, 2021



AGENT - To Whom It May Concern
CLIENT -

VALUATION FOR RETAIL REPLACEMENT ONLY - R.SG3585-1

1x 14ct Diamond solitaire ring with shoulder diamonds

METAL	- 14ct, stamped: 14K PRISMA	
MANUFACTURE	- One piece cast, rhodium plated	
SHANK	- White gold 2.33- 2.89mm tapered semi-round, square edge	
SHOULDERS	- White gold continuation of shank, upswept forked with bead set rows	
SETTING	- White gold, round double 4 claw	
SIZE	- M	
WEIGHT	- 3.94 grams	
CONDITION	- Very good	
DIAMONDS	- 1x approx. 5.01- 5.02x 2.87mm round brilliant cut	est = 0.50 ct
GRADE	- Colour: I-J, Clarity: I3, Cut/make: GD+	
DIAMONDS	- 32x approx. 1.1- 1.3mm round brilliant cut	est = 0.25 ct
GRADE	- Colour: H-I, Clarity: VS-SI, Cut/make: GD+	
TDW	-	est = 0.75 ct

NB: Stones assessed in settings, sizes and grades are approximate. (IGL laser inscription partially obscured by claw)

REPLACEMENT VALUE \$4,500.00

Economic Factors - NZD\$ = USD\$.69 Gold = USD\$1741.00 Plat.= USD\$956.00

SCOTT CRAIG
DIRECTOR

FGAA GANZ
GEMMOLOGIST



MJVSNZ
REGISTERED APPRAISER

In my opinion the figures represent the value of the item for the purpose stated. I assume no responsibility for any action that may be taken on the basis of the appraisal- values can vary due to the subjective nature of some jewellery articles, differing retail margins and exchange rates. All amounts are in NZ dollars including GST. Diamonds are assumed to be natural unless stated and may require advanced testing to confirm if they are natural or synthetic. GIA grading is used for diamonds, Gemworld/Gemguide grading is used for coloured stones. Components are in sound wearable condition unless stated. Only non-destructive tests are used- unstamped metals may require further assay testing to confirm the exact composition. Appraisals are not valid for reselling purposes