

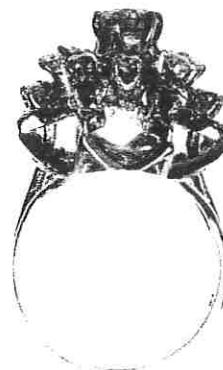

INDEPENDENT JEWELLERY VALUATIONS

GEMMOLOGIST - APPRAISER - EMAIL IJVNZMAIL@GMAIL.COM - PHONE 09 630 5731 021 280 1223

2 November, 2021

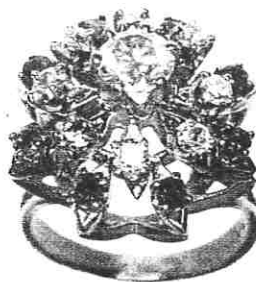

AGENT - To Whom It May Concern
CLIENT -

VALUATION FOR RETAIL REPLACEMENT ONLY - R.SG3636-1

1x 14ct Diamond and ruby cluster ring

METAL	- 14ct, stamped: 14K I	
MANUFACTURE	- Cast assembled, rhodium plated	
SHANK	- White gold 2.59mm tapered semi-round, square edge	
SHOULDERS	- White gold continuation of shank, upswept triple forked	
SETTINGS	- White gold, parfait cluster head, central round coronet 6 claw and outer round 4 claw settings, open wire basket support	
SIZE	- P	
WEIGHT	- 7.95 grams	
CONDITION	- Very good	
DIAMOND	- 1x approx. 5.19- 5.39mm round brilliant cut	est = 0.50 ct
GRADE	- Colour: I, Clarity: I3, Cut/make: GD, thick faceted girdle	
DIAMONDS	- 8x approx. 2.5- 2.6mm old European cut	est = 0.50 ct
GRADE	- Colour: H-I, Clarity: SI1-I1, Cut/make: FR	
TDW	-	est = 1.00 ct
RUBIES	- 8x approx. 2.15mm round mixed cut	est = 0.30 ct
GRADE	- Light strong pinkish red, moderately included, grade 5/10	

NB: Stones assessed in settings, sizes and grades are approximate

REPLACEMENT VALUE \$5,600.00

Economic Factors - NZD\$ = USD\$.69

Gold = USD\$1741.00

Plat.= USD\$956.00

SCOTT CRAIG
DIRECTOR

FGAA GANZ
GEMMOLOGIST

MJVSNZ
REGISTERED APPRAISER

In my opinion the figures represent the value of the item for the purpose stated. I assume no responsibility for any action that may be taken on the basis of the appraisal- values can vary due to the subjective nature of some jewellery articles, differing retail margins and exchange rates. All amounts are in NZ dollars including GST. Diamonds are assumed to be natural unless stated and may require advanced testing to confirm if they are natural or synthetic. GIA grading is used for diamonds, Gemworld/Gemguide grading is used for coloured stones. Components are in sound wearable condition unless stated. Only non-destructive tests are used- unstamped metals may require further assay testing to confirm the exact composition. Appraisals are not valid for reselling purposes