

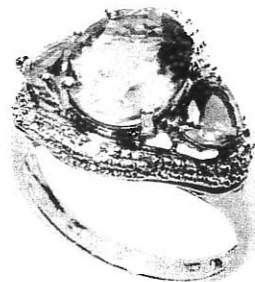

# INDEPENDENT JEWELLERY VALUATIONS

GEMMOLOGIST - APPRAISER - EMAIL IJVNZMAIL@GMAIL.COM - PHONE 09 630 5731 021 280 1223

1 April, 2022



AGENT - To Whom It May Concern  
CLIENT -

## VALUATION FOR NEW RETAIL REPLACEMENT - R.AMJ3993-1

1x 10ct Citrine and diamond dress ring

METAL	- 10ct, stamped: 10K PC	
MANUFACTURE	- One piece cast, rhodium plated	
SHANK	- White gold 2.40mm tapered semi-round	
SHOULDERS	- White gold continuation of shank, upswept to setting	
SETTINGS	- White gold oval bezel 4 claw and 2x heart 3 claw, with bead set surround and filigree wire gallery support	
SIZE	- N	
WEIGHT	- 3.96 grams	
CONDITION	- Very good	
CITRINES	- 1x approx. 9.98x 8.01x 5.34mm oval mixed cut	est = 2.40 ct
	- 2x approx. 4.72x 4.6x 2.95mm heart mixed cut	est = 0.70 ct
GRADE	- Vivid orangish yellow (7.5YR 6/12), eye clean, grade 6/10	
DIAMONDS	- 12x approx. 1.0mm single cut, commercial quality	est = 0.06 ct

NB: Stones assessed in settings, sizes and grades are approximate

**REPLACEMENT VALUE**      **\$1,400.00**

Economic Factors -      NZD\$ = USD\$.68      Gold = USD\$1990.00      Plat. = USD\$1082.00

SCOTT CRAIG FGAA GANZ      GEMMOLOGIST - APPRAISER

In my opinion the figures represent the value of the item for the purpose stated. I assume no responsibility for any action that may be taken on the basis of the appraisal- values can vary due to the subjective nature of some jewellery articles, differing retail margins and exchange rates. All amounts are in NZ dollars including GST. Diamonds are assumed to be natural unless stated and may require advanced testing to confirm if they are natural or synthetic. GIA grading is used for diamonds, Gemworld/Gemguide grading is used for coloured stones. Components are in sound wearable condition unless stated. Only non-destructive tests are used- unstamped metals may require further assay testing to confirm the exact composition. **Appraisals are not valid for reselling purposes**