

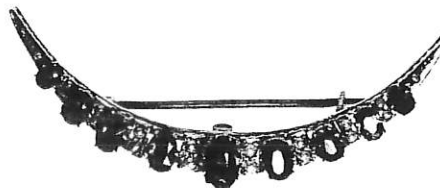

# INDEPENDENT JEWELLERY VALUATIONS

GEMMOLOGIST - APPRAISER - EMAIL IJVNZMAIL@GMAIL.COM - PHONE 09 630 5731 021 280 1223

1 April, 2022



Agent - To Whom It May Concern  
Client -

## VALUATION FOR NEW RETAIL REPLACEMENT - BR.SG4094-1

1 x Estate 9ct Garnet and seed pearl brooch

METAL	- 9ct, stamped: 9CT
MANUFACTURE	- Assembled, fabricated components
SETTINGS	- Rose gold graduated crescent style, oval coronet claw settings alternating with pairs of round bead settings, pierced gallery support
CLASP	- Steel wire pin and hook
GARNETS	- 9x approx. 3.5x 2.0- 6.25x 4.20mm oval mixed cut est = 2.25 ct
GRADE	- Medium purplish red (2.5RP 4/10), Almandine-pyrope type, grade 5/10
PEARLS	- 18x approx. 1.5mm natural half seed, good commercial quality
WEIGHT	- 3.71 grams
CONDITION	- Very good-good. Lead solder repairs

NB: Stones assessed in settings, sizes and grades are approximate. Replacement is for a similar item on the estate/secondhand market

**ESTATE REPLACEMENT VALUE** **\$1,500.00**

Economic Factors - NZD\$ = USD\$.68 Gold = USD\$1990.00 Plat.= USD\$1082.00

SCOTT CRAIG FGAA GANZ

GEMMOLOGIST - APPRAISER

In my opinion the figures represent the value of the item for the purpose stated. I assume no responsibility for any action that may be taken on the basis of the appraisal- values can vary due to the subjective nature of some jewellery articles, differing retail margins and exchange rates. All amounts are in NZ dollars including GST. Diamonds are assumed to be natural unless stated and may require advanced testing to confirm if they are natural or synthetic. GIA grading is used for diamonds, Gemworld/Gemguide grading is used for coloured stones. Components are in sound wearable condition unless stated. Only non-destructive tests are used- unstamped metals may require further assay testing to confirm the exact composition. **Appraisals are not valid for reselling purposes**