

NICHOLAS TSALIS
Gemmologist & Jewellery Valuer
FGA, GAA Diamond Grading
Member of the JVSNZ

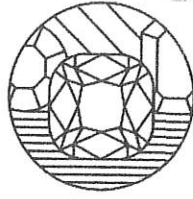

GRAHAM OLIVER
Gemmologist & Jewellery Valuer
FGA, GIA Diamond Grading
Member of the JVSNZ

W E L L I N G T O N
J E W E L L E R Y V A L U A T I O N S

DATE COMPLETED
APRIL 25, 2022

ITEM NUMBER
6326-107701-1

DOCUMENT FUNCTION
RETAIL VALUATION

PREPARED FOR:

CUSTOMER ADDRESS:
WELLINGTON, NEW ZEALAND

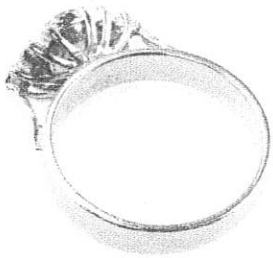
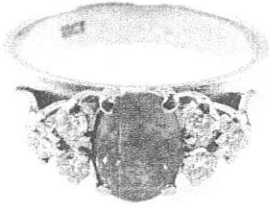

A BLUE SAPPHIRE AND DIAMOND DRESS RING

Assembled using cast and handmade components in 14 carat white gold, tested using XRF metal analysis
Stamped: 18ct

The ring consists of an oval mixed cut natural blue sapphire in a four claw central setting with collet support, six claw set grouped round brilliant cut diamonds, all in a wire back cluster styled setting and joined to a rounded profile band with raised leaf styled shoulders. The band measures 3.67mm in width, 1.14mm in thickness and the setting measures 14.34 x 6.56 x 6.23mm.

Finger size: M 1/2. Item weight: 4.63 grams.

Presented in very good condition showing minimal signs of wear.

One (1) natural, oval-shaped, brilliant cut, medium-dark, moderately strong, blue sapphire

Species Natural Corundum
Variety Natural Sapphire
Measurements 7.20mm x 5.10mm x 4.20mm in depth.
Estimated Weight 1.30 ct.
Clarity Eye Clean - Slightly Included (Type II)
Cut Good

Six (6) round brilliant cut natural diamonds

Measurements 2.10mm - 2.20mm in diameter x ~1.31mm in depth.
Weight Range 0.035 ct. - 0.040 ct.
Estimated Total Weight 0.230 ct.
Colour G - H
Clarity VS2 - SI1
Cut Good - Very Good

METAL PRICES

- Gold: NZD \$2,865.57/toz.
- Silver: NZD \$35.77/toz.
- Platinum: NZD \$1,393.22/toz.
- Palladium: NZD \$3,107.42/toz.
- USD \$1.00 => NZD \$1.51

NZD \$8,190.00

Estimated Retail Value
*Sales taxes are included.

Nicholas Tsalis

Nicholas Tsalis, FGA, GAA Diamond Cert, MJVSNZ
Gemmologist & Jewellery Valuer