

8



NICHOLAS TSALIS
Gemmologist & Jewellery Valuer
FGA, GAA Diamond Grading
Member of the JVSNZ

GRAHAM OLIVER
Gemmologist & Jewellery Valuer
FGA, GIA Diamond Grading
Member of the JVSNZ

W E L L I N G T O N

J E W E L L E R Y V A L U A T I O N S

DATE COMPLETED
JUNE 7, 2022

APPRAISAL NUMBER

DOCUMENT FUNCTION
INSURANCE APPRAISAL

PREPARED FOR

CUSTOMER ADDRESS:
WELLINGTON, NEW ZEALAND

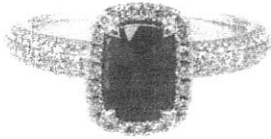

A BLUE SAPPHIRE AND DIAMOND CLUSTER RING

Cast and hand finished in 18 carat white gold, tested using XRF metal analysis
Stamped: 750, RK



The ring consists of a rectangular cushion cut blue sapphire in elevated central claws, 20 surrounding flush set round brilliant cut diamonds in a rectangular cushion halo setting on pillar support, and soldered to a narrow band with a half round profile and 62 pave set round brilliant cut diamonds in the shoulders. The band measures 1.90-2.63mm in width, 1.43-3.30mm in thickness and the setting measures 9.80 x 8.05 x 6.53mm.

Finger size: M. Item weight: 5.25 grams.

Presented in excellent condition with no signs of wear.

One (1) natural, rectangular cushion-shaped, brilliant cut, dark, strong, blue sapphire

METAL PRICES

- Gold: NZD \$2,857.75/toz.
- Silver: NZD \$34.28/toz.
- Platinum: NZD \$1,556.47/toz.
- Palladium: NZD \$2,979.26/toz.
- USD \$1.00 => NZD \$1.54

Species	Natural Corundum
Variety	Natural Sapphire
Measurements	6.86mm x 5.00mm x 3.15mm in depth
Estimated Weight	1.02
Clarity	Moderately Included (Typical)
Cut	G

Eighty-two (82) round brilliant cut natural diamonds

Measurements	1.00mm - 1.15mm in diameter x ~0.66mm in depth
Weight Range	0.005 ct. - 0.009 ct.
Estimated Total Weight	0.49
Colour	I
Clarity	(VS2) Very Slightly Included 2 - (SI1) Slightly Included
Cut	Good - Very Good

NZD \$9,770.00

Estimated Retail Replacement Value
*Value includes sales tax(es).

Nicholas Tsalis

Nicholas Tsalis, FGA, GAA Diamond Cert, MJVSNZ
Gemmologist & Jewellery Valuer

