

82



INDEPENDENT JEWELLERY VALUATIONS

GEMMOLOGIST - APPRAISER - EMAIL IJVNZMAIL@GMAIL.COM - PHONE 09 630 5731 021 280 1223

2 November, 2021

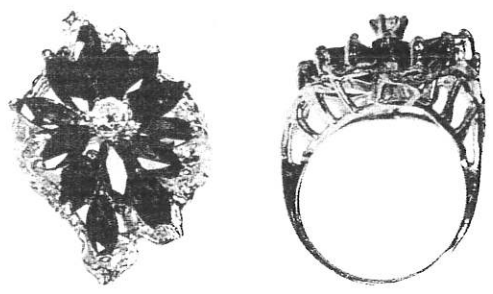

AGENT - To Whom It May Concern
CLIENT -

VALUATION FOR RETAIL REPLACEMENT ONLY - R.SG3845-1

1x 14ct Sapphire and diamond dress ring

- METAL - 14ct, stamped: 14K
- MANUFACTURE - Cast assembled
- SHANK - Yellow gold 3.08mm tapered flat, square edge
- SHOULDERS - Yellow gold continuation of shank, upswept forked with bark effect
- SETTINGS - Yellow gold, central round 4 claw and outer marquise end claw, with freeform bark effect surround and wire gallery support
- SIZE - M
- WEIGHT - 8.80 grams
- CONDITION - Very good
- SAPPHIRES - 13x approx. 7.0x 3.5mm marquise mixed cut est = 4.50 ct
- GRADE - Dark intense-vivid blue (5PB 4/14) moderate colour banding/zoning, grade 5/10
- DIAMOND - 1x approx. 3.48mm round brilliant cut est = 0.15 ct
- GRADE - Colour: J, Clarity: SI2-II, Cut/make: GD

NB: Stones assessed in settings, sizes and grades are approximate

REPLACEMENT VALUE \$6,600.00

Economic Factors - NZD\$ = USD\$.69 Gold = USD\$1741.00 Plat.= USD\$956.00

SCOTT CRAIG
DIRECTOR

FGAA GANZ
GEMMOLOGIST



MJVS NZ
REGISTERED APPRAISER

In my opinion the figures represent the value of the item for the purpose stated. I assume no responsibility for any action that may be taken on the basis of the appraisal- values can vary due to the subjective nature of some jewellery articles, differing retail margins and exchange rates. All amounts are in NZ dollars including GST. Diamonds are assumed to be natural unless stated and may require advanced testing to confirm if they are natural or synthetic. GIA grading is used for diamonds, Gemworld/Gemguide grading is used for coloured stones. Components are in sound wearable condition unless stated. Only non-destructive tests are used- unstamped metals may require further assay testing to confirm the exact composition. Appraisals are not valid for reselling purposes