



Valuation Certificate

VALUATION NO. KMG2130 REF: 30/693
DATE: 2 <sup>nd</sup> October 2021
Exchange Rate AUD\$-\$0.76 GOLD = AU/oz \$2,218.18

TO WHOM IT MAY CONCERN

The total valuation amount listed below is based on the current Market Research at the above-mentioned Date, Gold Price and Australian Exchange Rate and Valued for the purpose of a "Hand-Crafted Retail Replacement Value"

DESCRIPTION

**LADIES 14CT WHITE GOLD DIAMOND NECKLACE**

The necklace has 106 Round Brilliant Cut Diamonds Clarity SI1-P2, Colour I-K set in one hundred and six individual bezel settings graduating in size and assembled along a single row. The necklace measures 50.0cm in total length and has a 14ct white gold hidden box lock and hinged safety latch.

Total weight of Diamonds 15.48ct (estimated whilst set)  
Total weight of necklace 28.97 grams  
Method of manufacture hand-cast

**TOTAL VALUATION: \$68,000.00**  
(Sixty Eight Thousand Dollars)

Katherine Nikolovska *K. Nikolovska*  
GEMMOLOGICAL ASSOCIATION OF AUSTRALIA Registered Number - 5033  
Diploma in Diamond Grading/Diploma in Gemological Studies

The 'Jewellery Institute of Australia' is a registered business name and is not a registered institute. The above Gemstone/stones have not been removed from their settings for accurate of grade and weight assessment. Discrepancies of Diamond grading may occur when Diamonds are set. The about item(s) must be checked prior to forwarding this valuation to any third party in order to ensure Diamonds/stones remain as described above. This report is prepared solely for the guidance of the client and is based upon the inspection, documentation and assumptions as detailed herein. The valuation is as current as the date only and may change unexpectedly due to fluctuation of market movement or factors

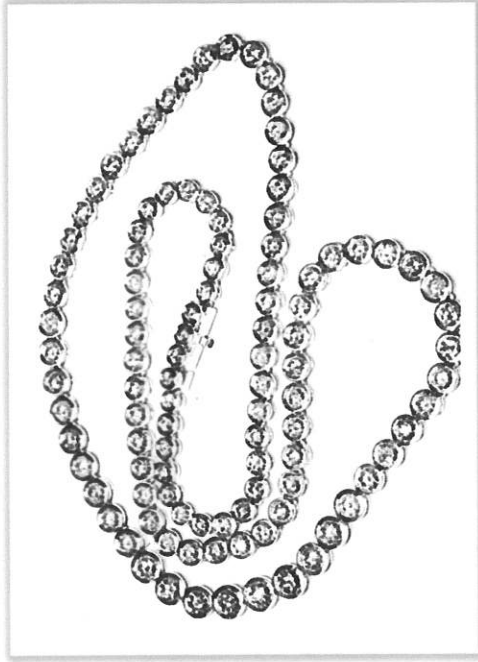

specific to the item. The valuer cannot accept any liability for losses due to reliance on this report and for any subsequent change in value. The purpose of this report is a valuation estimate not a value guarantee. When photographs of the item are supplied, the original may not be true to size and colour may vary due to photographic limitations values are expressed in Australian Dollars (AUD\$) and include GST charges where applicable. It is recommended by the Jewellery Valuation Institute of Australia to seek a second opinion by another registered valuer before purchasing an item. Items should be purchased solely on a customer's interest and not on the valuation amount.

90