



Jewellery Valuation Institute Of Australia

Valuation Certificate

VALUATION NO. KN73902
REF: 02/739
DATE: 27 th January 2022
Exchange Rate
AUD\$=\$0.71059
GOLD = AU/oz \$2712.08

TO WHOM IT MAY CONCERN

The total valuation amount listed below is based on the current Market Research at the above-mentioned Date, Gold Price and Australian Exchange Rate and Valued for the purpose of a "Hand-Crafted Retail Replacement Value"

DESCRIPTION

LADIES 14CT YELLOW GOLD DIAMOND TENNIS BRACELET

The bracelet features 47 Round Brilliant Cut Diamonds Clarity VS2-SI2, Colour J-L set in forty-seven individual four claw settings all assembled along a single row.
The bracelet measures 17.5cm in total length with a 14ct yellow gold box lock and one 14ct yellow gold figure eight safety latch.

Total weight of Diamonds 7.05ct (estimated whilst set)

Total weight of bracelet 8.18 grams

Method of manufacture hand-cast

TOTAL VALUATION: \$29,000.00

(Twenty Nine Thousand Dollars)

Katherine Nikolovska

GEMMOLOGICAL ASSOCIATION OF AUSTRALIA Registered Number - 5033

Diploma in Diamond Grading/Diploma in Gemological Studies

The 'Jewellery Institute of Australia' is a registered business name and is not a registered institute.

The above Gemstone/stones have not been removed from their settings for accurate of grade and weight assessment Discrepancies of Diamond grading may occur when Diamonds are set. The about items(s) must be checked prior to forwarding this valuation to any third party in order to ensure Diamonds/stones remain as described above. This report is prepared solely for the guidance of the client and is based upon the inspection, documentation and assumptions as detailed herein. The valuation is as current as the date only and may change unexpectedly due to fluctuation of market movement or factors

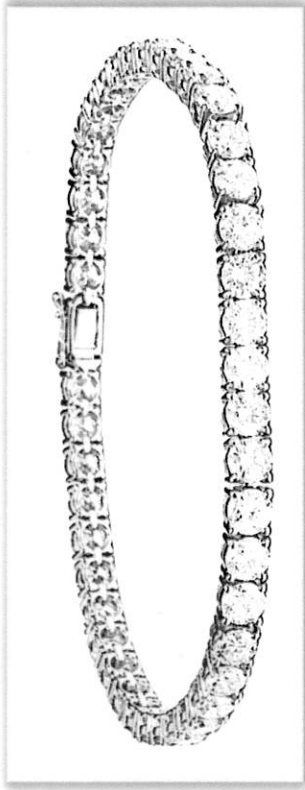

The valuer cannot accept any liability for losses due to reliance on this report and for any subsequent change in value. The purpose of this report is a valuation estimate not a value guarantee. When photographs of the item are supplied, the original may not be true to size and colour may vary due to photographic limitations values are expressed in Australian Dollars (AUD\$) and include GST charges where applicable. It is recommended by the Jewellery Valuation Institute of Australia to seek a second opinion by another registered valuer before purchasing an item. Items should be purchased solely on a customer's interest and not on the valuation amount.

92