

451

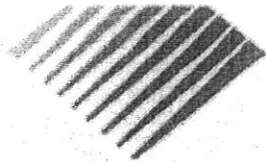

MARGARET WIREPA  
G.G.I.A.; M.J.F.S.N.Z.

GEMOLOGIST & JEWELLERY APPRAISER

14 FANNIN STREET, BAY VIEW, NAPIER 4104 NEW ZEALAND  
PH:06 8366436

OWNERS NAME:  
AGENT'S NAME:

ADDRESS:

PURPOSE OF  
VALUATION:

Insurance Replacement  
Ref # 2135400-11

### Fine Diamond Bow Style Brooch:

Centre front of the bow, a 'waisted' diamond encrusted ribboned bow motif secures 4 flowing ribbon sections with each ribbon having two outer border ajoure lines, diamond encrusted alternating with ajoure plain high polish yellow gold centre sections. Three under 'ribbons' are also diamond encrusted. Verso, a double open-work frame is high polish finished with a modern brooch hinge, bar to pierce and a revolving safety catch to secure, all modern type cast manufactured fittings. It is stated by the owner, this brooch was a gifted to her from the **Royal Bolkiah Family of Brunel**.

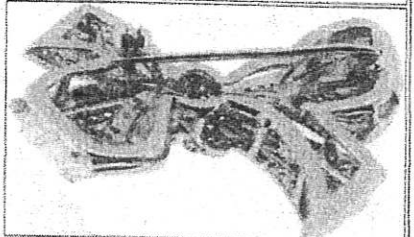
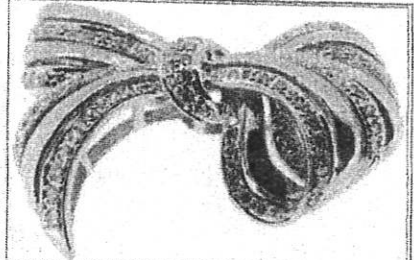

Not actual sizes

### Details of Gemstones:

Diamonds: 107: In total. 105 Round modern brilliant cut, 2 8/8 cut  
16 @ 1.10mm diameter = 0.005 carat approx each  
3 @ 1.30mm diameter = 0.01 carat approx each  
55 @ 1.50mm diameter = 0.015 carat approx each  
28 @ 1.70mm diameter = 0.02 carat approx each  
5 @ 1.80mm diameter = 0.025 carat approx each  
Clarity: IF- VS1. (Internally Flawless—Very Slightly Included)  
Color: F-G-H  
Make: Excellent to good cut class

**Total Diamond Weight: 1.62 carat approx each**

### Details of Mounting:

Manufacture: Fully hand crafted of excellent standard. Accompanied with a red and gold trim presentation box with black satin and velvet linings, marked **La Richie**. Cast fittings.  
Metal: Stamped 750, 18kt yellow gold with rhodium setting finish  
Condition: Negligible wear  
Brooch Measures: 39mm wide x 31mm high x 9.3mm depth approx  
Total Weight of Brooch: 15 grams approx

**NEW REPLACEMENT VALUE: \$15,645.00**

**INDEMNITY MARKET VALUE: \$10,100.00**

Note: NRV allows to replace with a similar new article of similar quality from the most common NZ retail market. IMV: See below. Actual weights and grades may differ from the estimates above. Greater accuracy would require analysis of gemstones out of the mount.

I have examined the articles listed and in my opinion the figures given represent the value of such articles for the purpose stated.

Values are expressed in NZ dollars, inclusive of GST.

All claws and settings have been inspected and are considered satisfactory unless otherwise stated.

All precious stones have been assessed in their settings; sizes and weights are based on their physical dimensions. The apparent grading of diamonds may be influenced by the colour and style of the settings.  
This appraisal has been prepared to the best of my knowledge and expertise, should any aspect cause concern please contact me.

NOTE: - Insurance Appraisals are not valid for reselling purposes.

Date 9 April 2021

Signature

Exchange Rates:

US\$0.68 = NZ\$1.00

AUS\$0.90 = NZ\$1.00

US\$1,751.00 = 1 Troy oz

Fine Gold

(Includes 15% GST)



Jewellery Valuers Society  
of New Zealand Inc

- The description of all articles is as specific as possible with regard to physical components. 'Precious metals and gem stones are positively identified and described.
- All gemstones have their quantity, size and/or weight specified. 'The description includes reference to the condition and/or age of the article 'Faulty or worn components are described as such. 'Indemnity Market Value means: - To restore the claimant to the same position as that held before the loss, i.e. the quality secondhand current retail price in New Zealand at the time of appraisal less any wear and tear apparent at the time. 'Antiques or pieces which are not in current production are taken at the value they would realistically fetch in an open market situation between a willing seller and a willing buyer.