

108
MARGARET WIREPA
G.GIA; M.J.V.S.N.Z

GEMOLOGIST & JEWELLERY APPRAISER

14 FANNIN STREET, BAY VIEW, NAPIER 4104 NEW ZEALAND
PH:06 8366436

OWNERS NAME:

AGENT'S NAME:

ADDRESS:

PURPOSE OF
VALUATION:

Insurance Replacement
Ref # 0760/193020-4

Sapphire & Diamond Bar Style Brooch:

Centre front, a raised sapphire is 8-claw held above a scalloped undermount with raised shoulder mounts with a line of 3 graduated diamonds each 4-bead held within the tapered milligrain edged shoulder mounts with straight bars extended each side in a X engraved detailing all of platinum above the yellow gold collet style undermount. Verso is a modern brooch hinge, bar and revolving safety catch with an empty fixed bale to one side of yellow gold

Details of Gemstones:

Sapphire: 1: Rectangular step cut with truncated corners of fine medium-dark 'Navy' slightly violetish-Blue color with inclusions visible at 10x. There is minor chipping to the table facet edges, of very good cut grade.

Measure: 6.75mm L x 6.15mm W x 3.5mm D = **1.449 carat approx**

Diamonds: 6: Round modern brilliant cut

3 @ 2.6mm diameter x depth est. = **0.06 carat approx each**

Clarity: 1 @ I2 (large girdle chip), 1 @ I1, 1 @ VS.

Color: G-H

1 @ 2.3mm diameter x depth est. = **0.045 carat approx**

Clarity: VS.

Color: G-H

1 @ 2.05mm diameter x depth est. = **0.032 carat approx**

Clarity: VS2.

Color: K-L

1 @ 1.6mm diameter x depth est. = **0.02 carat approx**

Clarity: SI1.

Color: J-K

Make: Excellent to good cut classes

Total Diamond Weight: 0.277 carat approx

Details of Mounting:

Manufacture: Fully hand crafted of excellent standard, cast findings.

Metal: Stamped PLAT 18ct, and tested as 18 carat yellow gold and platinum

Condition: Excellent

Brooch Measures: 50mm L x 5.55mm W centre front mount approx

Total Weight of Brooch: 4.30 grams approx

NEW REPLACEMENT VALUE: \$8,300.00

Note: **NRV** allows to replace with a replica new handcrafted article of similar quality from the most common NZ retail market. Actual weights and grades may differ from the estimates above. Greater accuracy would require analysis of gemstones out of the mount.

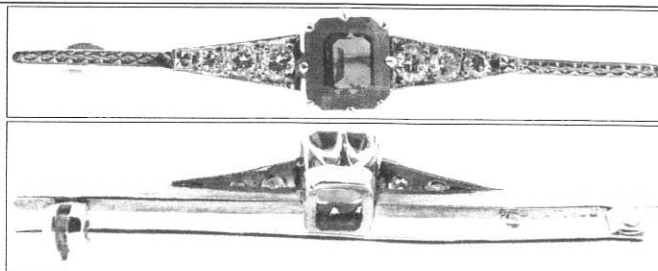

Not actual sizes

I have examined the articles listed and in my opinion the figures given represent the value of such articles for the purpose stated.

Values are expressed in NZ dollars, inclusive of GST.

All claws and settings have been inspected and are considered satisfactory unless otherwise stated.

All precious stones have been assessed in their settings; sizes and weights are based on their physical dimensions. The apparent grading of diamonds may be influenced by the colour and style of the settings.

This appraisal has been prepared to the best of my knowledge and expertise, should any aspect cause concern please contact me.

NOTE: - Insurance Appraisals are not valid for reselling purposes.

Date 30 April 2019

Signature

Exchange Rates:

US\$0.65 = NZ\$1.00

AUS\$0.93 = NZ\$1.00

US\$1,283.00 = 1 Troy oz

Fine Gold

US\$900.00 = 1 Troy oz

Fine Platinum

(Includes 15% GST)



Jewellery Valuers Society
of New Zealand Inc

The description of all articles is as specific as possible with regard to physical components. 'Precious metals and gem stones are positively identified and described.

* All gemstones have their quantity, size and/or weight specified. 'The description includes reference to the condition and/or age of the article 'Faulty or worn components are described as such.' Indemnity insurance means: - To restore the claimant to the same position as that held before the loss, i.e. the current retail price in New Zealand at the time of appraisal less any wear and tear apparent at the time. * Antiques or pieces which are not in current production are taken at the value they would realistically fetch in an open market situation between a willing seller and a willing buyer.