

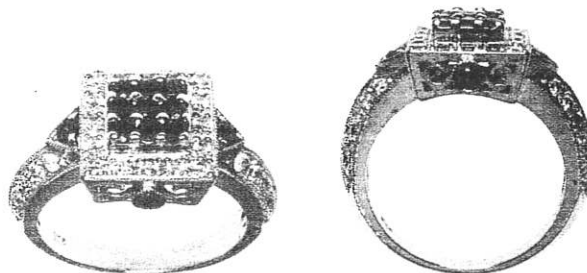

INDEPENDENT JEWELLERY VALUATIONS

GEMMOLOGIST - APPRAISER - EMAIL IJVNZMAIL@GMAIL.COM - PHONE 09 630 5731 021 280 1223

2 November, 2021



AGENT - To Whom It May Concern
CLIENT -

VALUATION FOR RETAIL REPLACEMENT ONLY - R.SG3854-1

1x 14ct Diamond cluster ring

METAL	- 14ct, stamped: 585	
MANUFACTURE	- Two piece cast, rhodium plated	
SHANK	- White gold 2.63mm tapered semi-round	
SHOULDERS	- White gold continuation of shank, upswept bead set double rows	
SETTINGS	- White gold, square cluster head, central shared claw set panel, bead set surround with pierced box sides, round rub over accent settings	
SIZE	- I ½	
WEIGHT	- 4.73 grams	
CONDITION	- Excellent	
DIAMONDS	- 13x approx. 2.0mm round brilliant cut	est = 0.40 ct
GRADE	- Treated black, commercial quality	
DIAMONDS	- 38x approx. 1.3mm round brilliant cut	est = 0.38 ct
GRADE	- Colour: H-I, Clarity: VS-SI, Cut/make: GD	
TDW	-	est = 0.78 ct

NB: Stones assessed in settings, sizes and grades are approximate

REPLACEMENT VALUE \$3,500.00

Economic Factors - NZD\$ = USD\$.69 Gold = USD\$1741.00 Plat.= USD\$956.00

SCOTT CRAIG
DIRECTOR

FGAA GANZ
GEMMOLOGIST



MJVSNZ
REGISTERED APPRAISER

In my opinion the figures represent the value of the item for the purpose stated. I assume no responsibility for any action that may be taken on the basis of the appraisal- values can vary due to the subjective nature of some jewellery articles, differing retail margins and exchange rates. All amounts are in NZ dollars including GST. Diamonds are assumed to be natural unless stated and may require advanced testing to confirm if they are natural or synthetic. GIA grading is used for diamonds, Gemworld/Gemguide grading is used for coloured stones. Components are in sound wearable condition unless stated. Only non-destructive tests are used- unstamped metals may require further assay testing to confirm the exact composition. **Appraisals are not valid for reselling purposes**