

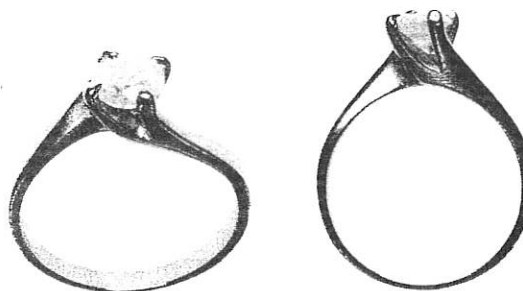

# INDEPENDENT JEWELLERY VALUATIONS

GEMMOLOGIST - APPRAISER - EMAIL IJVNZMAIL@GMAIL.COM - PHONE 09 630 5731 021 280 1223

2 November, 2021



AGENT - To Whom It May Concern  
CLIENT -

## VALUATION FOR RETAIL REPLACEMENT ONLY - R.SG3766-1

1x 18ct Diamond solitaire ring

METAL	- 18ct, stamped: AU 18K
MANUFACTURE	- One piece cast
SHANK	- Yellow gold 2.03mm reverse tapered low semi-round, square edge
SHOULDERS	- Yellow gold continuation of shank, upswept crossover to form claws
SETTING	- Yellow gold, upswept 4 claw
SIZE	- K ½
WEIGHT	- 2.58 grams
CONDITION	- Very good
DIAMOND	- 1x approx. 5.08- 5.09x 3.17mm round brilliant cut reported = 0.52 ct
GRADE	- Colour: D, Clarity: I2-I3*, Cut/make: EX, GD, GD, thick faceted girdle, LWUV: None IGL diamond report/laser inscribed: IGL G74519

NB: Stone reported by supplier, \*clarity grade is not consistent with report

**REPLACEMENT VALUE \$4,200.00**

Economic Factors - NZD\$ = USD\$.69 Gold = USD\$1741.00 Plat.= USD\$956.00



SCOTT CRAIG  
DIRECTOR

FGAA GANZ  
GEMMOLOGIST



MJVSNZ  
REGISTERED APPRAISER

In my opinion the figures represent the value of the item for the purpose stated. I assume no responsibility for any action that may be taken on the basis of the appraisal- values can vary due to the subjective nature of some jewellery articles, differing retail margins and exchange rates. All amounts are in NZ dollars including GST. Diamonds are assumed to be natural unless stated and may require advanced testing to confirm if they are natural or synthetic. GIA grading is used for diamonds, Gemworld/Gemguide grading is used for coloured stones. Components are in sound wearable condition unless stated. Only non-destructive tests are used- unstamped metals may require further assay testing to confirm the exact composition. **Appraisals are not valid for reselling purposes**