

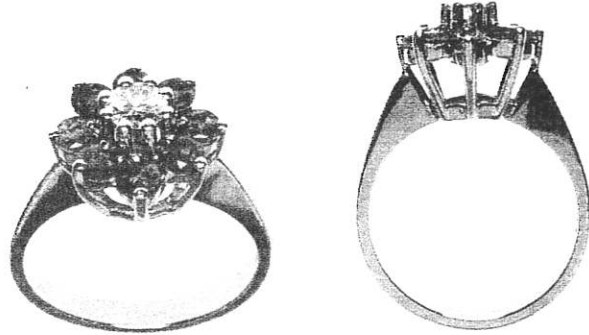

INDEPENDENT JEWELLERY VALUATIONS

GEMMOLOGIST - APPRAISER - EMAIL IJVNZMAIL@GMAIL.COM - PHONE 09 630 5731 021 280 1223

2 November, 2021



AGENT - To Whom It May Concern
CLIENT -

VALUATION FOR RETAIL REPLACEMENT ONLY - R.SG3834-1

1x 14ct Diamond and emerald cluster ring

METAL	- 14ct, stamped: 14K	
MANUFACTURE	- Two piece cast, rhodium plated	
SHANK	- White gold 2.57mm reverse tapered semi-round, square edge	
SHOULDERS	- White gold continuation of shank, upswept solid pointed	
SETTINGS	- White gold, round cluster head, central round 8 claw setting, outer shared bezel 3 claw settings, wire basket support	
SIZE	- N	
WEIGHT	- 3.75 grams	
CONDITION	- Excellent	
DIAMOND	- 1x approx. 4.2- 4.3x 2.5mm round brilliant cut	est = 0.25 ct
GRADE	- Colour: L, Clarity: SI1, Cut/make: GD+	
EMERALDS	- 8x approx. 2.8mm round mixed cut	est = 0.50 ct
GRADE	- Medium strong bluish green, heavily included, grade 3/10	

NB: Stones assessed in settings, sizes and grades are approximate

REPLACEMENT VALUE \$2,600.00

Economic Factors - NZD\$ = USD\$.69 Gold = USD\$1741.00 Plat.= USD\$956.00



SCOTT CRAIG
DIRECTOR

FGAA GANZ
- GEMMOLOGIST -



MJVSNZ
- REGISTERED APPRAISER

In my opinion the figures represent the value of the item for the purpose stated. I assume no responsibility for any action that may be taken on the basis of the appraisal- values can vary due to the subjective nature of some jewellery articles, differing retail margins and exchange rates. All amounts are in NZ dollars including GST. Diamonds are assumed to be natural unless stated and may require advanced testing to confirm if they are natural or synthetic. GIA grading is used for diamonds, Gemworld/Gemguide grading is used for coloured stones. Components are in sound wearable condition unless stated. Only non-destructive tests are used- unstamped metals may require further assay testing to confirm the exact composition. Appraisals are not valid for reselling purposes