

P.O.Box 20, Shortland Street, Auckland 1140, T.(09) 377 0730 W. jewelleryvaluers.co.nz

9 October 2019

JEWELLERY VALUATION

Client:

Retail agent:

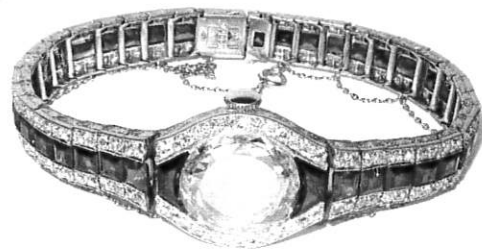

WATCH...

Estate Sapphire & Diamond

TOTAL WEIGHT, Gms:	44.90
ALLOY:	Platinum
STAMPED:	Various
QUALITY/ STANDARD:	Very good
CONDITION IS:	Very good

MANUFACTURE: Hand made
MAKER/DESIGNER: Feagans & Co, LA
SETTING STYLE: Channel & bead set
STONES SECURE? Yes

REF.: D1901911
CLIENT REF:

Art Deco, circa 1930's, signed by Feagans & Co, (Los Angeles, Ca). An oval case, 23.0x 20.6mm, with a round faceted yellow diamond for watch glass, on an integral articulated bracelet tapering 11.0mm at lugs to 8.0mm at clasp, which is a concealed tongue type. To fit a 17.5cm wrist. A pair of calibre-cut sapphires, custom-cut, are set at lugs with a line of 18x step-cut sapphires down either side of bracelet, flanked entirely down each side with a line of 86x single-cuts, bead-set, edges millgrained. The sides of case & links are flat, engraved in repeating fan style. The watch case is signed by Charles Holl and is French hallmarked. The dial is attributed to Lucina, cream with Arabic quarters and dots. The movement is a 17j manual wind Swiss, by Dauville Watch Co. The case & bracelet are in very good condition, movement appears intact and in working order, the dial has discoloured. A safety chain is threaded along one side of the case/ bracelet. The case No. is 52865, also stamped on the clasp.

DIAMOND

Examined in the setting. Quality size & weight estimated:

WEIGHT: 12.30 cts

QUANTITY:	1x	SHAPE:	Round flat disc with brilliant-style faceted border both sides
APPROX. MM	16.45- 16.20x 3.63	COLOUR:	Fancy light yellow
MAKE:	Very Good	CLARITY:	Vs2*
COMMENT:	*Small feather near girdle		

SAPPHIRE

Examined in the setting. Quality size & weight estimated:

WEIGHT: 11.80 cts (Total)

QUANTITY:	38x	SHAPE:	Custom trapezoid, square & rectangular step cut
APPROX. MM	9.4- 3.4	COLOUR:	Violet blue - dark medium tone - strong saturation
MAKE:	Good	CLARITY:	Light - moderately included
COMMENT:			

DIAMOND

Examined in the setting. Quality size & weight estimated:

WEIGHT: 6.00 cts (Total)

QUANTITY:	172x	SHAPE:	Early single cut
APPROX. MM	2.10- 1.90	COLOUR:	F-H
MAKE:	Good, for this era	CLARITY:	Vs2- I1
COMMENT:			

RETAIL VALUE

\$120,000.00

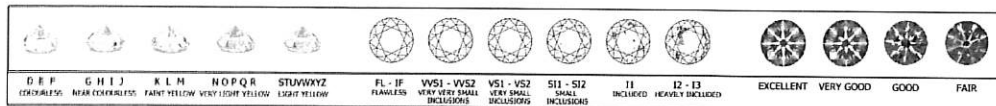

US\$ per oz. :	Gold \$1,500	Platinum \$935	Palladium \$1,690	Exch. :NZ\$ / US \$ 0.62	GST 15%
----------------	--------------	----------------	-------------------	--------------------------	---------

This is NOT an insurance valuation. Retail value stated is an OPINION of theoretical retail price on an identical or similar item (unless otherwise stated) from a traditional prestige New Zealand showroom, without discount or negotiation, in NZ dollars, including GST & Duty if applicable, on the date specified. Items are valued in their current condition, deductions may have been made for wear and tear. Antique, and items that are not currently in production, are at the value they would realistically cost in open market situation between a willing seller and a willing buyer. This valuation does not represent the value one would expect to pay or receive if the item was sold for cash realisation. This valuation is INDEPENDENT, the valuer declares no pecuniary interest in the piece described. There are no uniform selling prices for jewellery and unless stated, this value does not represent any previous or present retail price. If used for selling purposes, the valuer accepts no responsibility if this document is used to indicate savings to a purchaser. Jewellery Valuers Co. Ltd. accept no responsibility for any commercial transaction or third party relying on this document. If you require an Insurance Valuation for this item, please contact writer. (Name, address & proof of ownership required). E&O E.

Donald Francey F.G.A

Gemmologist; GIA Diamonds Graduate; M.J.V.S.NZ



www.ja-world.com



www.gem-a.com



Jewellery Valuers Society of NZ
www.jvsnz.co.nz