



## Jewellery Valuation Institute Of Australia

### Valuation Certificate

#### TO WHOM IT MAY CONCERN

VALUATION NO. KN88924  
REF: 24/889  
DATE: 14<sup>th</sup> September 2022  
Exchange Rate  
AUD\$=\$0.78  
GOLD = AU/oz \$2,282.26

The total valuation amount listed below is based on the current Market Research at the above-mentioned Date, Gold Price and Australian Exchange Rate and Valued for the purpose of a "Hand Crafted Retail Replacement Value"

#### LADIES 14CT YELLOW GOLD SAPPHIRE AND DIAMOND RING

The ring features a 13.48ct Sapphire, Cut: Oval Faceted, Colour- Blue presented with a Global Gem Testing Laboratory Report Number 14060478 dated 20<sup>th</sup> June 2022 twelve claw set in the centre with 24 Round Brilliant Cut Diamonds Clarity SI2-P1, Colour Light Champagne punch set around the outer edge of the centre setting.

The band has a slightly rounded polished finish measuring 1.55mm wide at the base of the shank with the two shoulders sweeping up and flaring out into a split to join onto the sides of the centre setting.

**Total weight of Sapphire 13.48ct (estimated whilst set)**

**Total weight of Diamonds 0.52ct (estimated whilst set)**

**Total weight of ring 6.93 grams**

**Method of manufacture hand-cast**

**TOTAL VALUATION: \$92,260.00**

(Ninety Two Thousand Two Hundred and Sixty Dollars)

**Katherine Nikolovska**

GEMMOLOGICAL ASSOCIATION OF AUSTRALIA Registered Number - 5033

Diploma in Diamond Grading/Diploma in Gemological Studies

**The 'Jewellery Institute of Australia' is a registered business name and is not a registered institute.**

The above Gemstone/stones have not been removed from their settings for accurate of grade and weight assessment. Discrepancies of Diamond grading may occur when Diamonds are set. The about item(s) must be checked prior to forwarding this valuation to any third party in order to ensure Diamonds/stones remain as described above. This report is prepared solely for the guidance of the client and is based upon the inspection, documentation and assumptions as detailed herein. The valuation is as current as the date only and may change unexpectedly due to fluctuation of market movement or factors

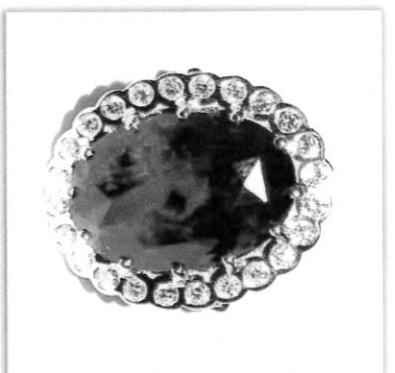

specific to the item. The valuer cannot accept any liability for losses due to reliance on this report and for any subsequent change in value. The purpose of this report is a valuation estimate not a value guarantee. When photographs of the item are supplied, the original may not be true to size and colour may vary due to photographic limitations values are expressed in Australian Dollars (AUD\$) and include GST charges where applicable. It is recommended by the Jewellery Valuation Institute of Australia to seek a second opinion by another registered valuer before purchasing an item. Items should be purchased solely on a customer's interest and not on the valuation amount.